

45 YEARS
PLASTIC PC
COMPONENTS

Exterior Insulated Finishes

Section: 07240

i DRIP TRAC®

| Product Number | *Dimension A | Pieces Per Box |
|----------------|----------------|----------------|
| IDT-50 | 1/2" (13 mm) | 35 |
| IDT-58 | 5/8" (16 mm) | 35 |
| IDT-75 | 3/4" (19 mm) | 30 |
| IDT-1 | 1" (25 mm) | 25 |
| IDT-125 | 1-1/4" (31 mm) | 20 |
| IDT-15 | 1-1/2" (34 mm) | 20 |
| IDT-175 | 1-3/4" (38 mm) | 15 |
| IDT-2 | 2" (51 mm) | 15 |
| IDT-225 | 2-1/4" (57 mm) | 15 |
| IDT-25 | 2-1/2" (64 mm) | 15 |
| IDT-275 | 2-3/4" (70 mm) | 10 |
| IDT-3 | 3" (76 mm) | 10 |
| IDT-35 | 3-1/2" (89 mm) | 10 |
| IDT-4 | 4" (102 mm) | 10 |

10' (3 m) Lengths

*Dimension "A" - measure inside to inside



PLASTIC PC
COMPONENTS INC.
D-6

The base coat mesh should be lapped over the top of the perforated flanges and across all butt joints.
800.327.7077 • Fax 305.887.2452
www.plasticcomponents.com

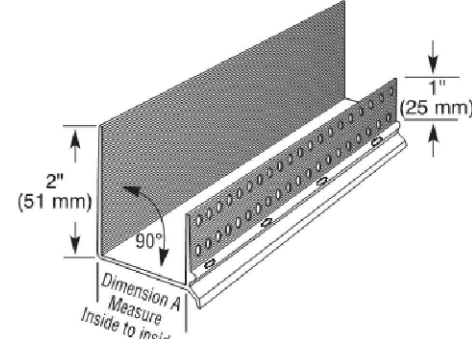
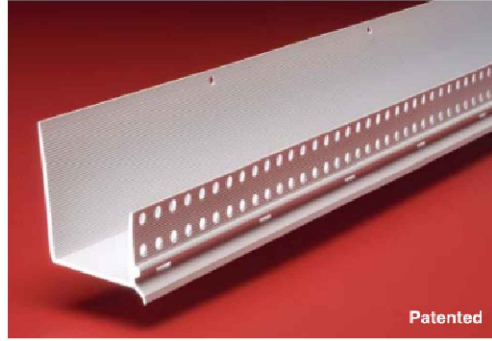

NOT USED

14

EIFS WEEP SCREEN SPEC/DETAIL

13

Scale= 1 1/2" = 1'-0"

A-400.1

Scale= 1 1/2" = 1'-0"

A-400.1

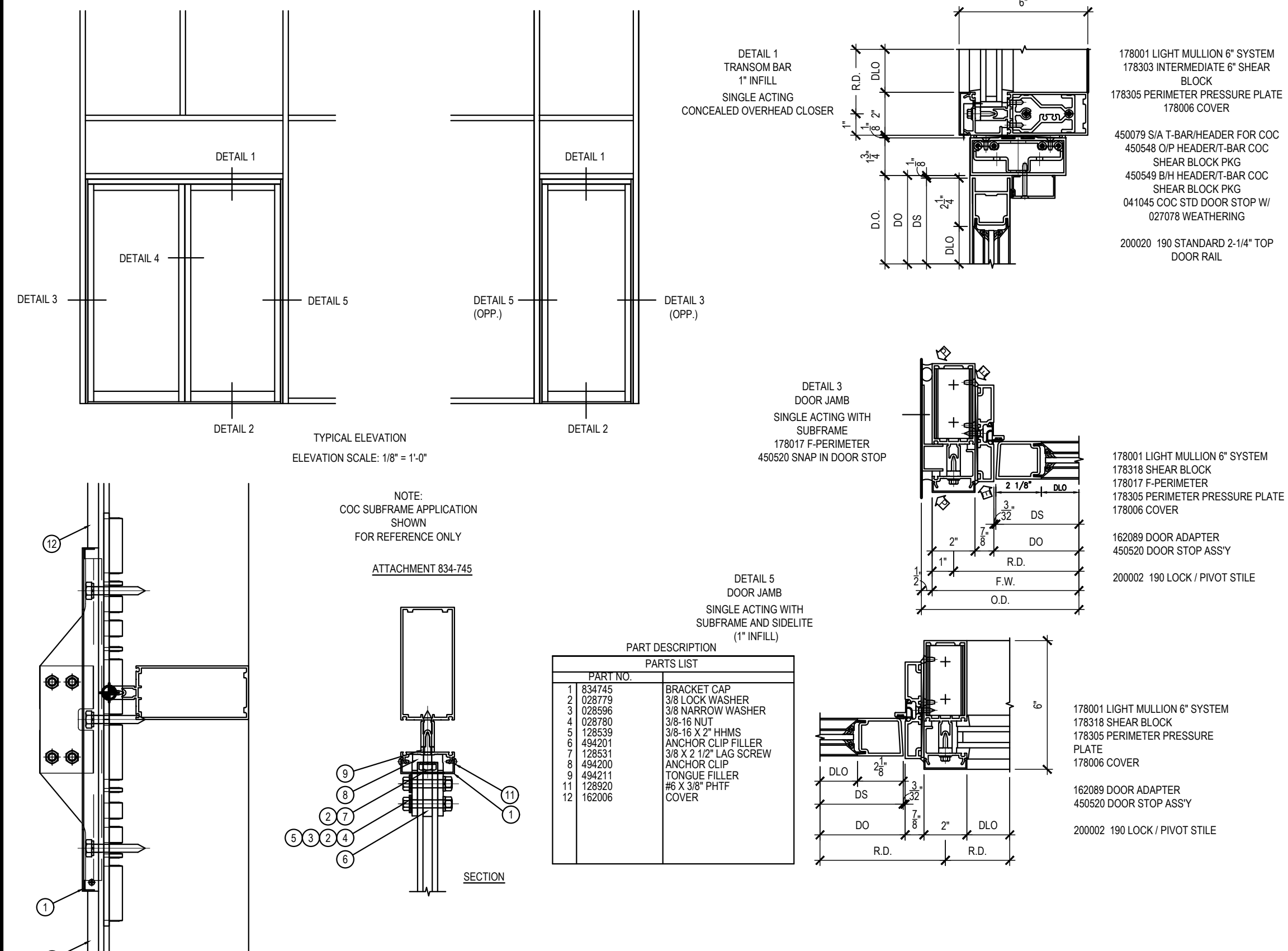

MOON GATE W/ KAWNEER 1620 SYSTEM

12

Scale= N.T.S

A-400.1

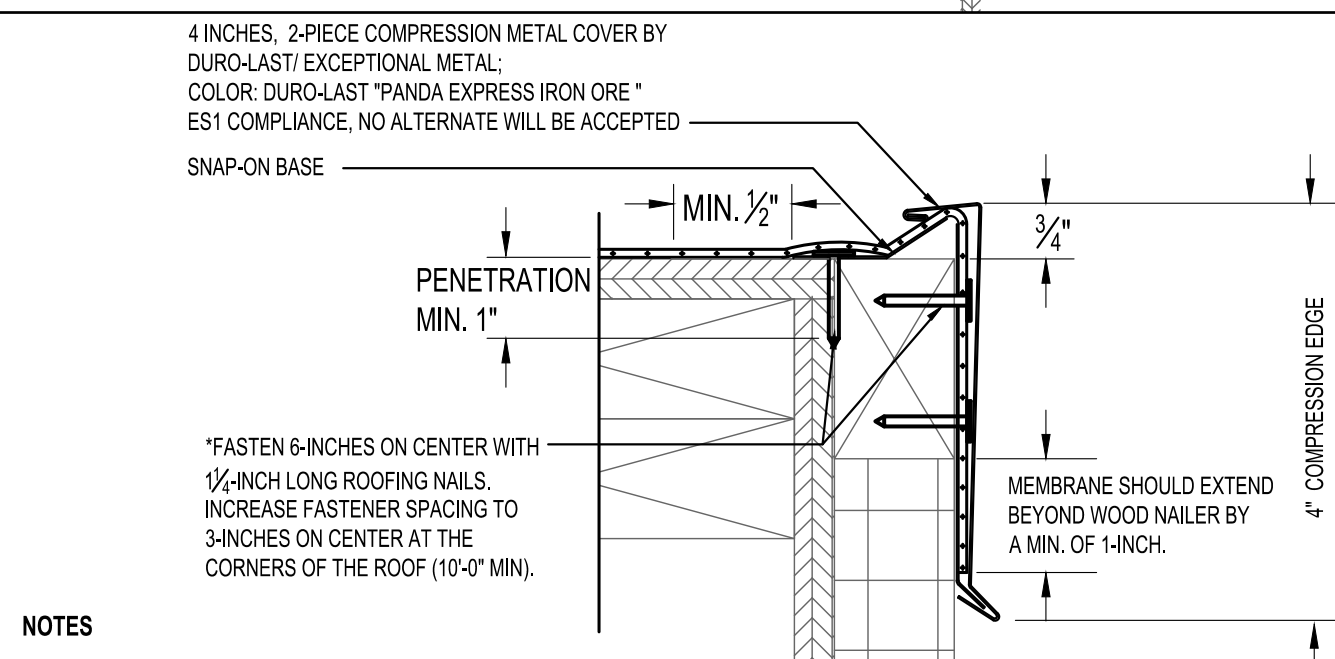

NOTES

- THE USE OF THIS DETAIL IS NOT TO EXCEED A 2-4 INCH PER 12 INCH SLOPE.
- A WOOD NAILER IS REQUIRED IF ONE OR MORE INCHES OF INSULATION IS USED. TOP OF WOOD NAILER IS TO BE FLUSH WITH TOP OF INSULATION. BE SURE THAT THE WOOD NAILER EXTENDS AT LEAST 1/2 INCH BEYOND THE HORIZONTAL EDGE OF THE FASTENER BASE.
- THE FASTENERS USED TO ATTACH THE BASE TO WOOD NAILERS, AND THE MEMBRANE TO THE FACE OF THE NAILERS, MUST BE SPACED NO GREATER THAN 6 INCHES ON-CENTER. THE FASTENER SPACING MUST BE INCREASED TO 3 INCHES ON-CENTER WHEN ATTACHING THE BASE WITHIN 10 FEET (MIN.) OF THE OUTSIDE CORNERS OF THE BUILDING.
- ALLOW FOR 1/2 INCH EXPANSION GAP BETWEEN 10-FOOT LENGTHS OF SNAP-ON BASE. OVERLAP THE SNAP-ON COVERS BY 2 INCHES BETWEEN 10-FOOT LENGTHS.

4-INCH HIGH, 2-PIECE COMPRESSION EDGE

11

NTS

A-400.1

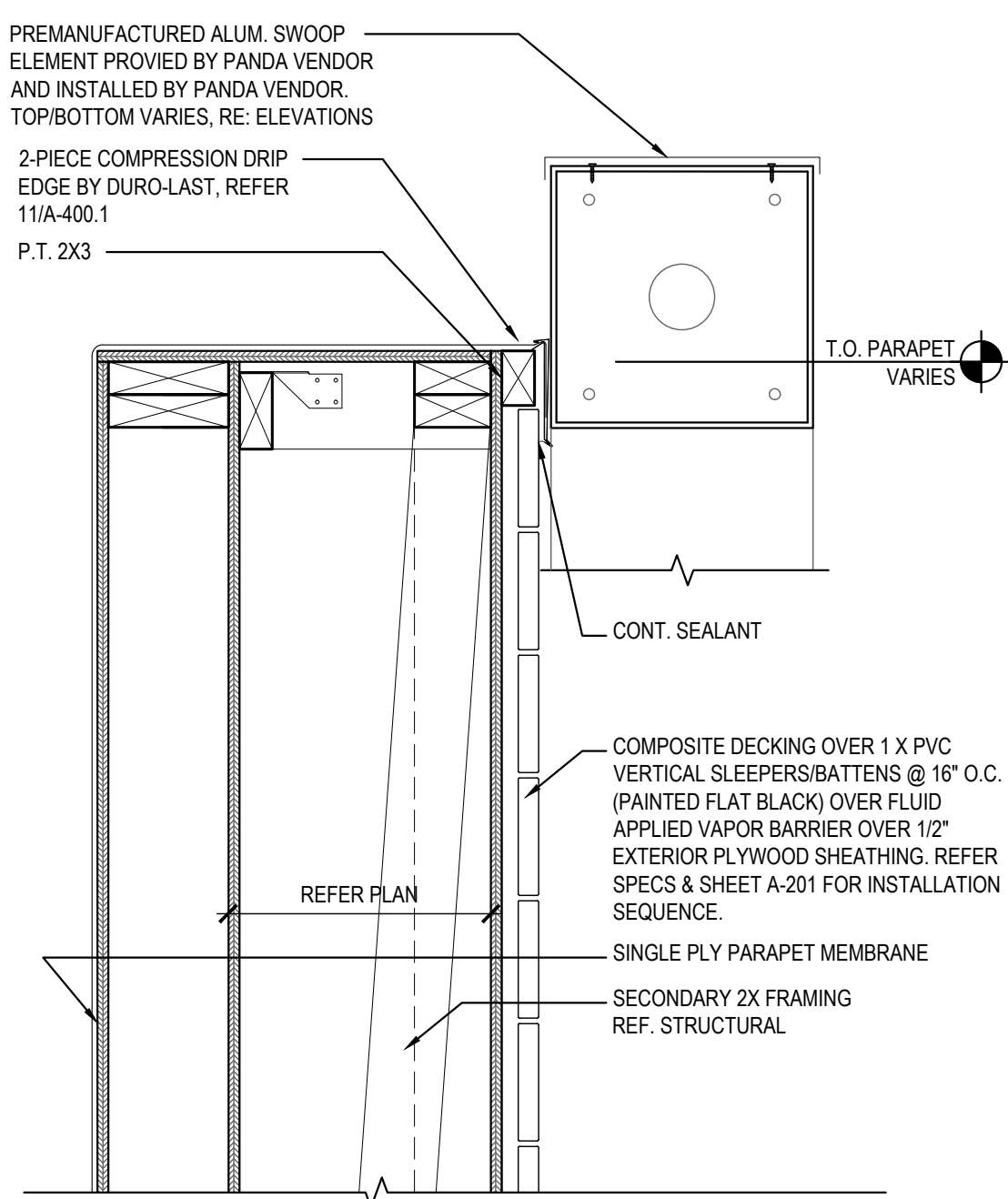

PARAPET AT ENTRY TOWER

10

Scale= 1 1/2" = 1'-0"

A-400.1

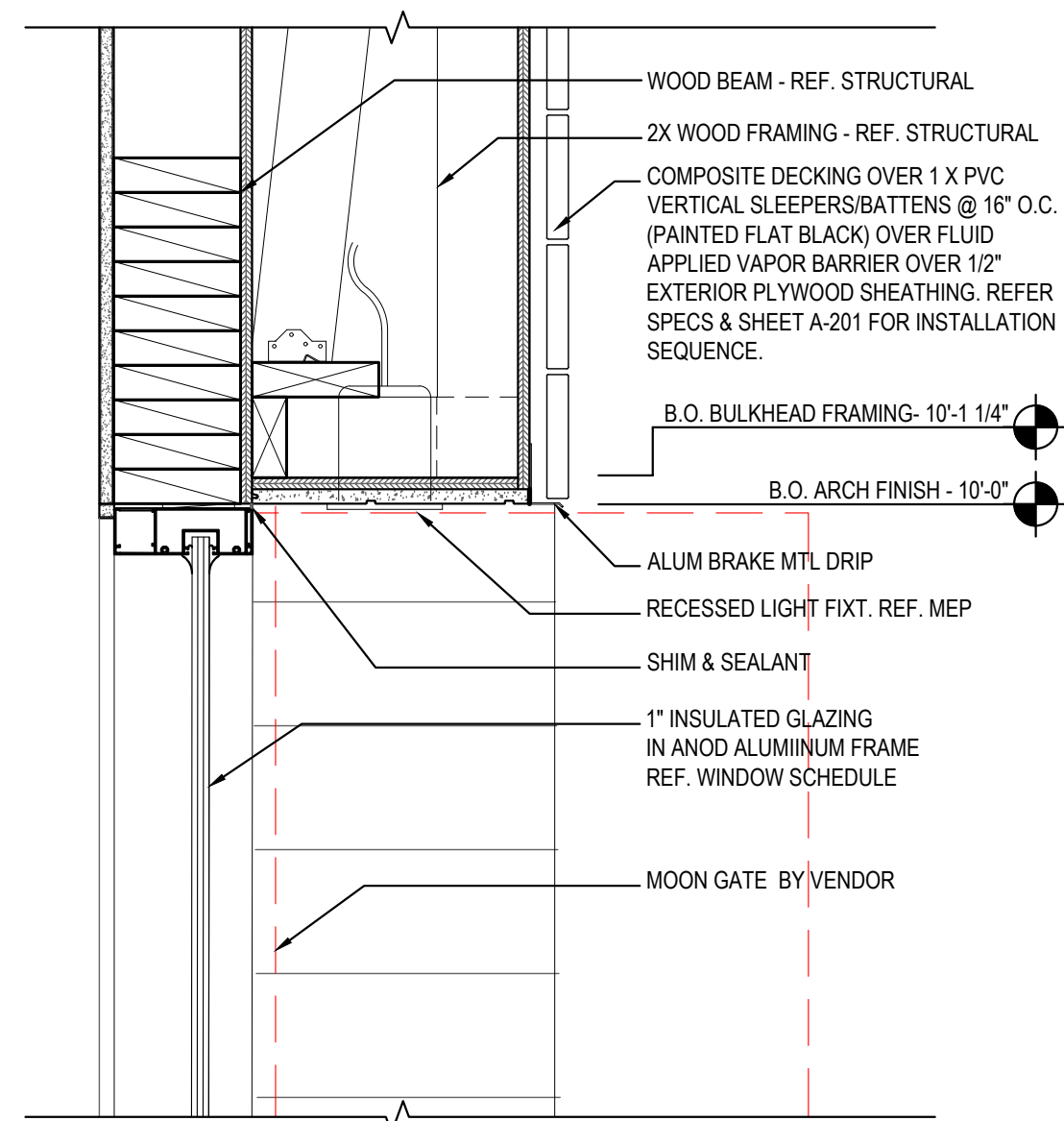

HEAD DETAIL @ ENTRY TOWER

09

Scale= 1 1/2" = 1'-0"

A-400.1

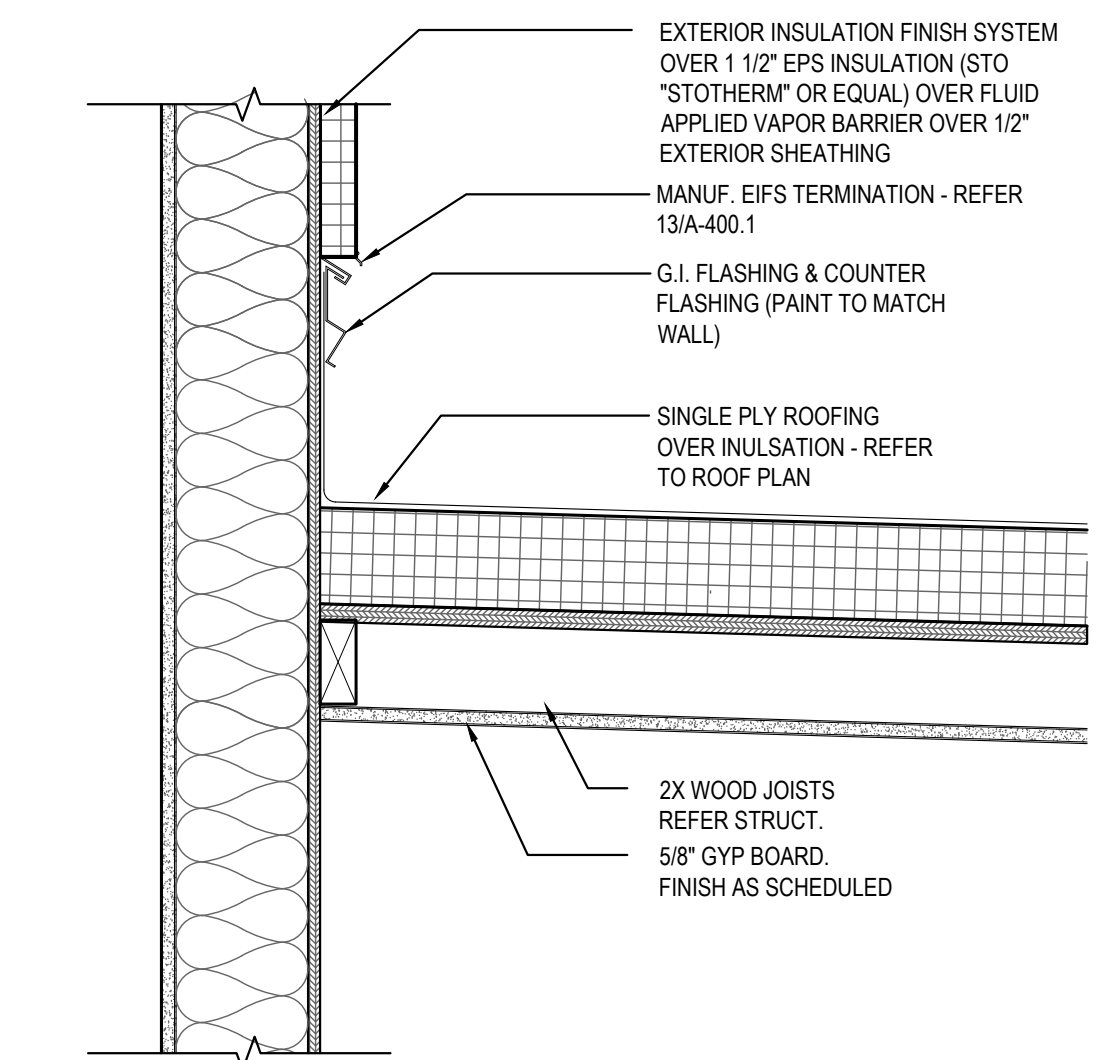

ROOFING DETAIL

08

Scale= 1 1/2" = 1'-0"

A-400.1

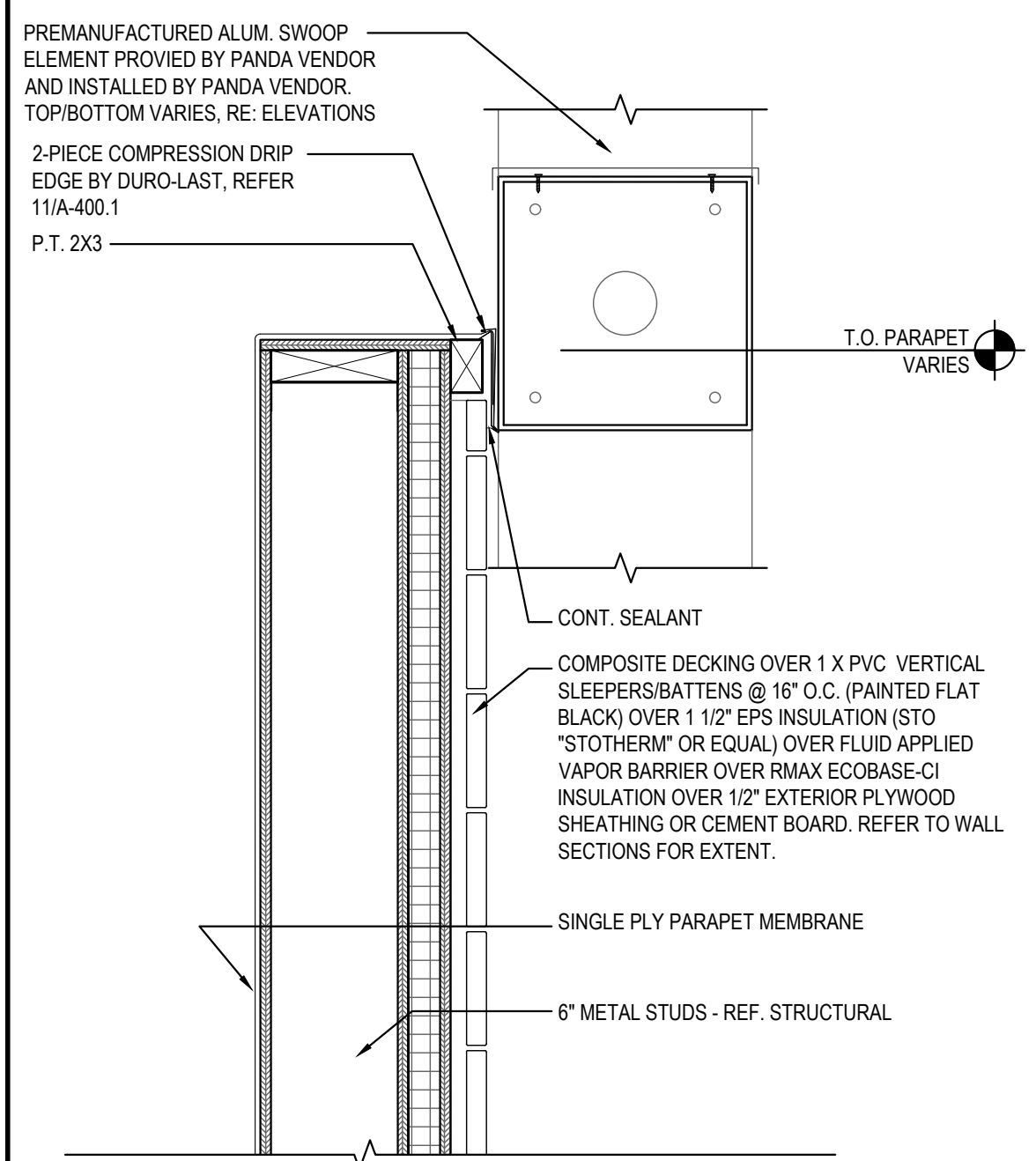

PARAPET AT D.T. TOWER

07

Scale= 1 1/2" = 1'-0"

A-400.1

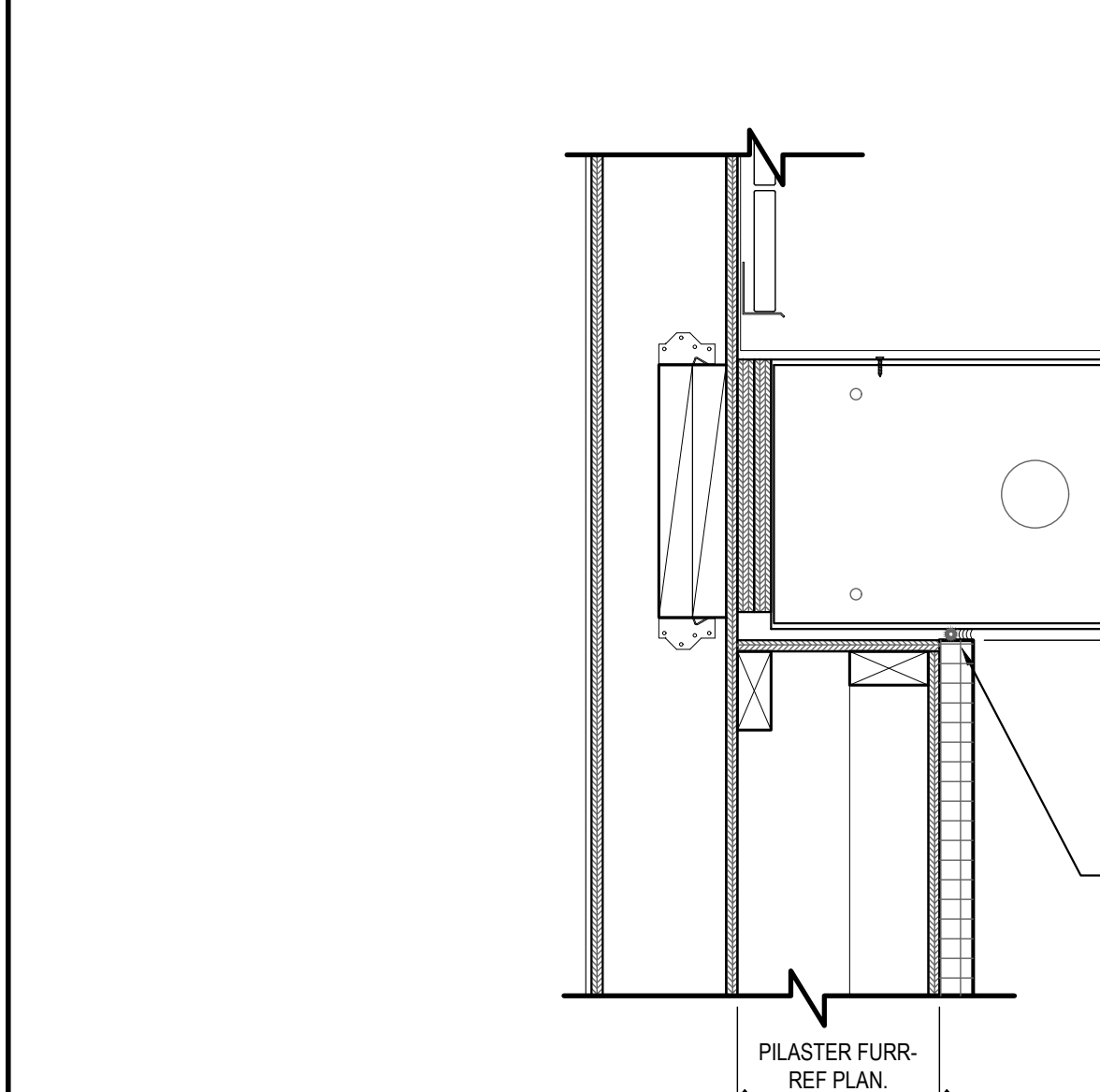

PILASTER/SWOOP DETAIL

02

Scale= 1 1/2" = 1'-0"

A-400.1

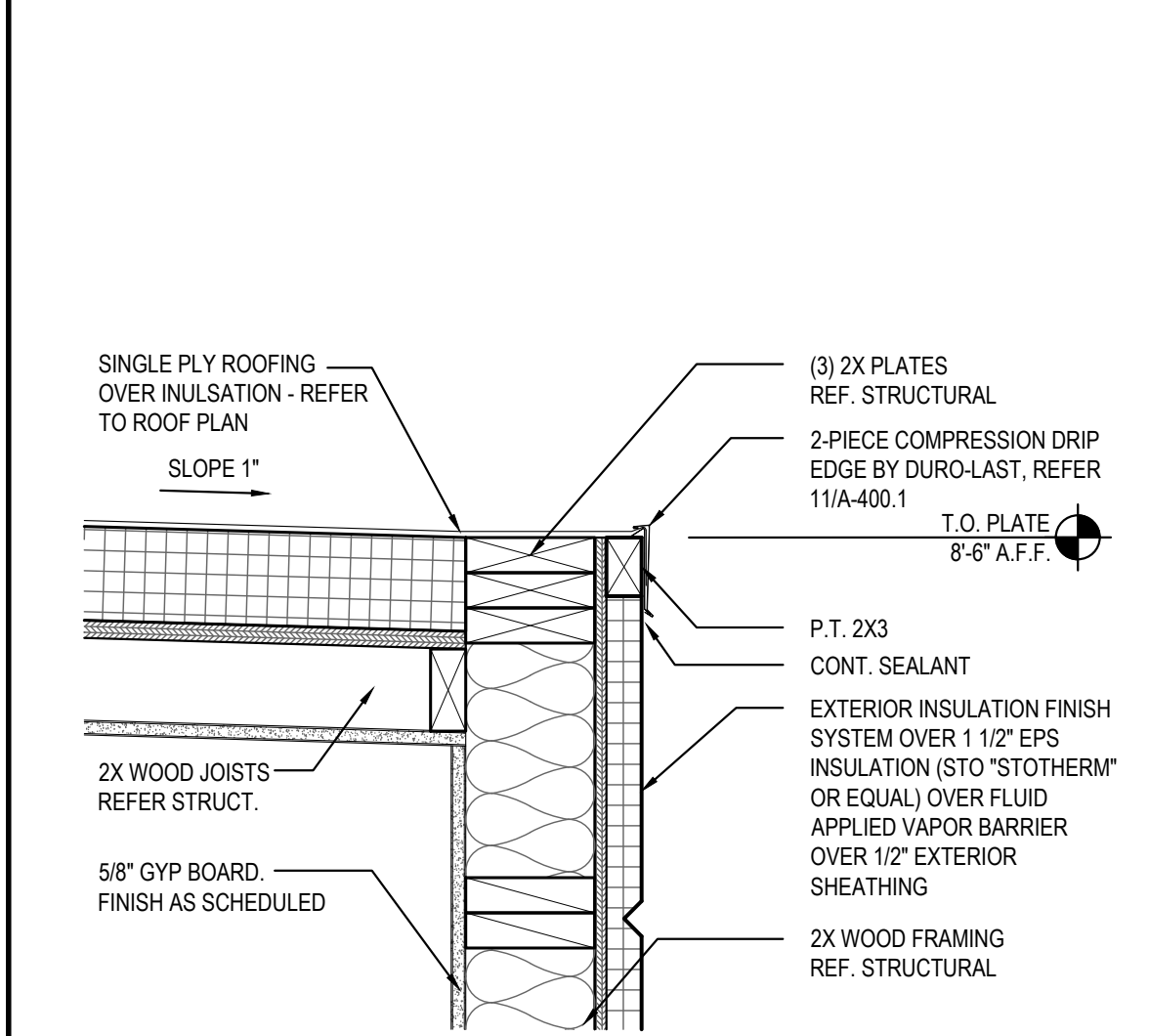

ROOFING EDGE DETAIL

05

Scale= 1 1/2" = 1'-0"

A-400.1

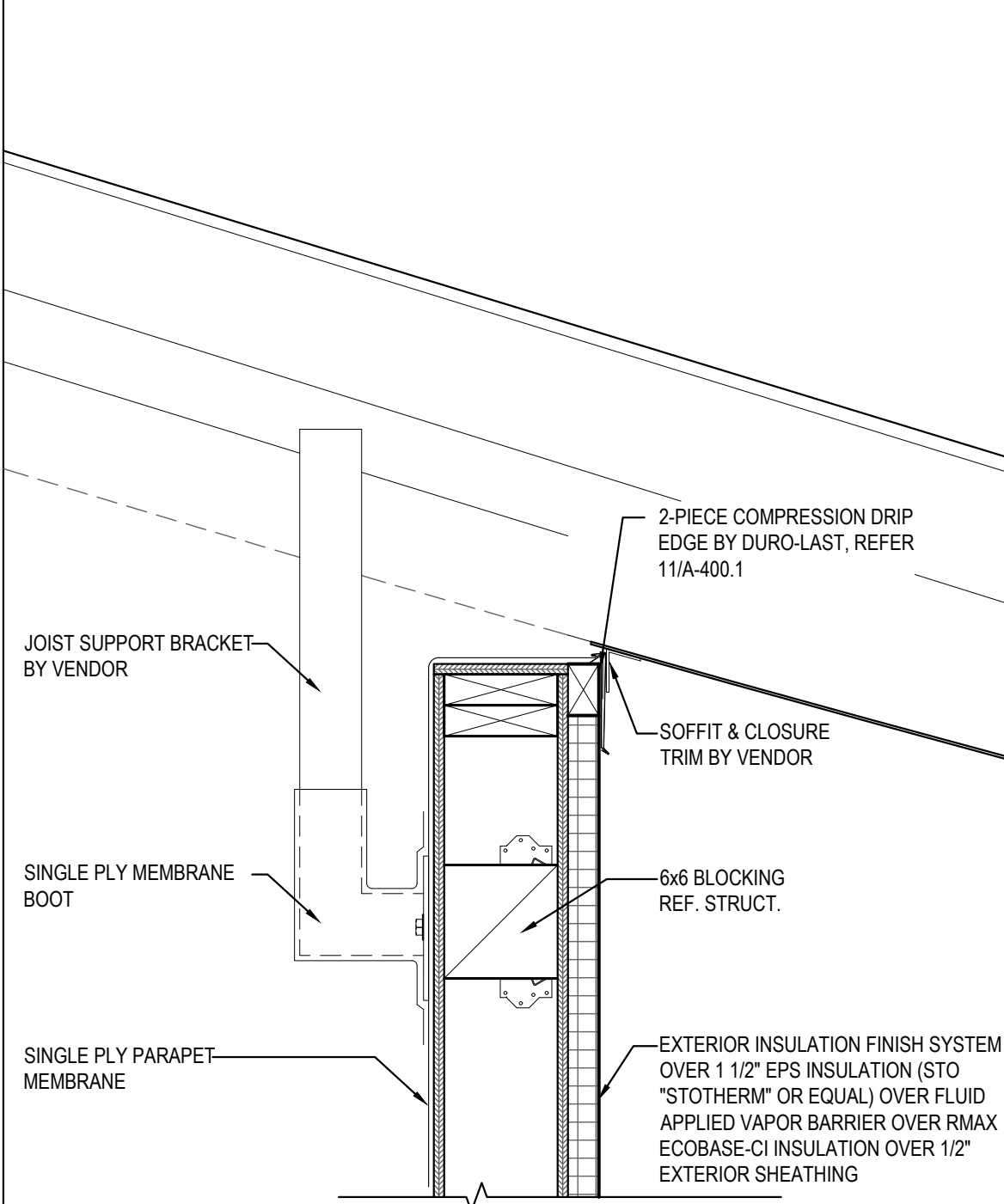

PARAPET/BACKET DETAIL

03

Scale= 1 1/2" = 1'-0"

A-400.1

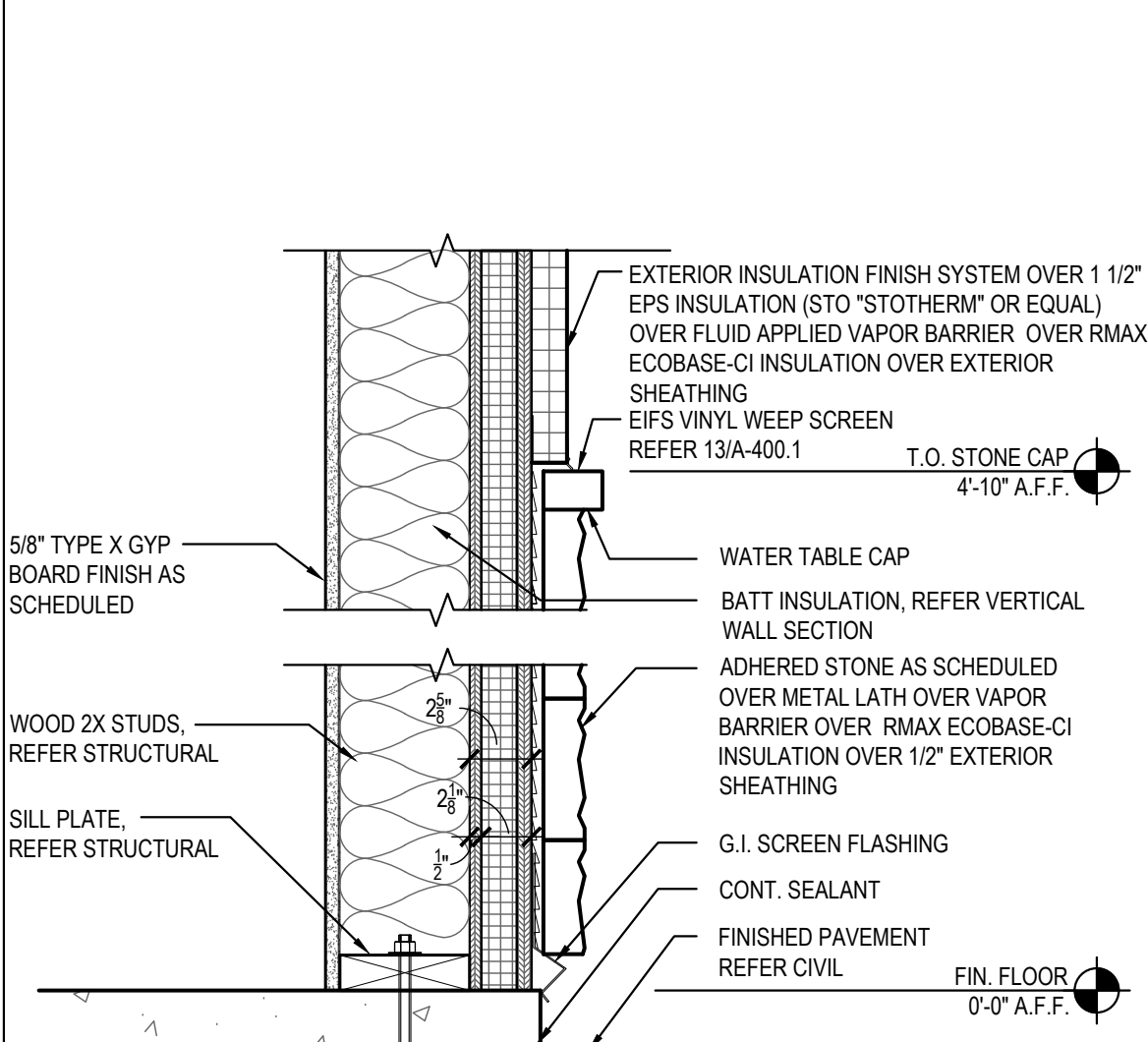
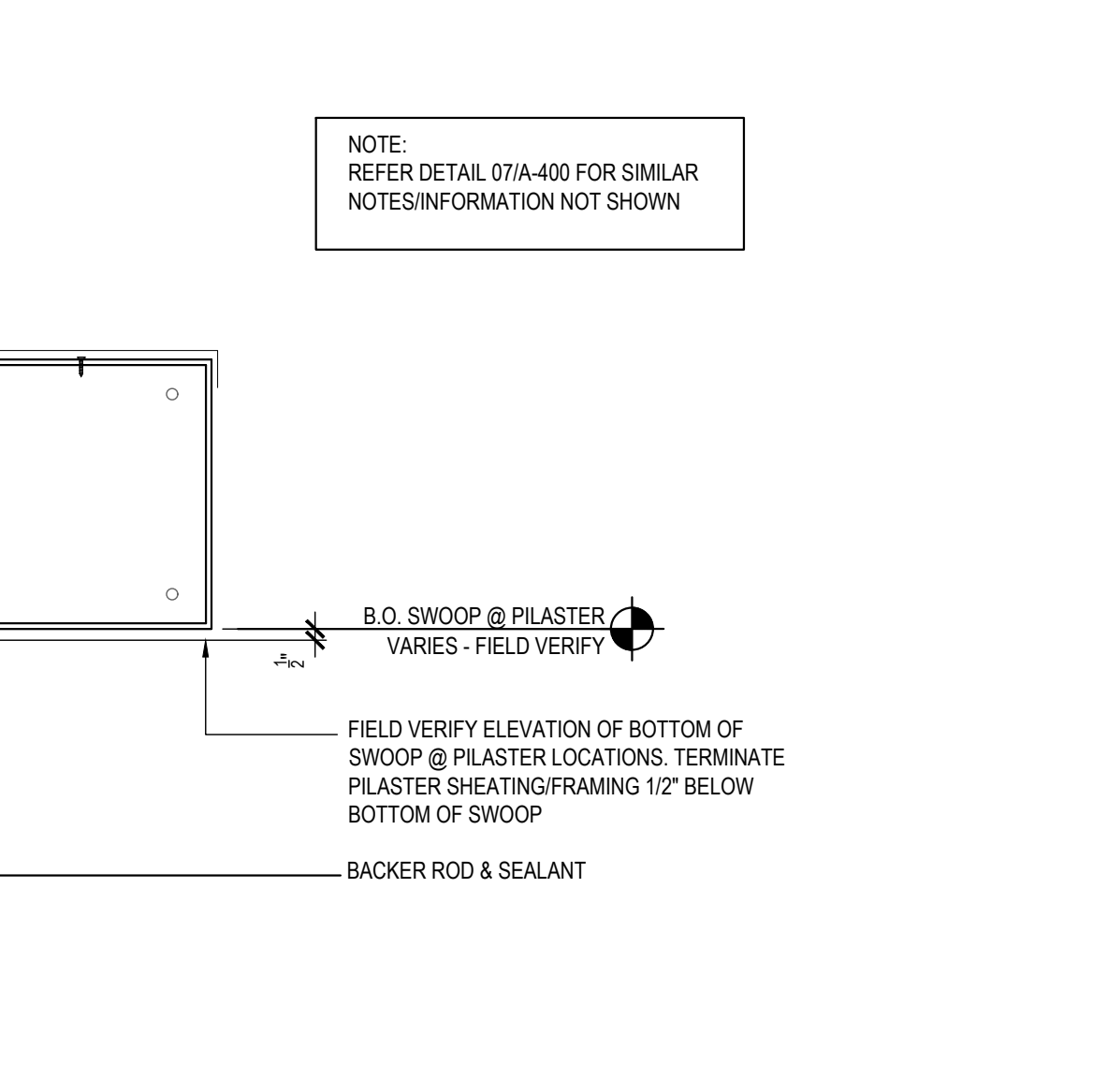

SILL DETAIL

01

Scale= 1 1/2" = 1'-0"

A-400.1



PANDA EXPRESS, INC.
1683 Walnut Grove Ave.
Rosemead, California
91770

Telephone: 626.799.9898
Facsimile: 626.372.8288

All ideas, designs, arrangement and plans indicated or represented by this drawing are the property of Panda Express Inc. and were created for use on this specific project. None of these ideas, designs, arrangements or plans may be used by or disclosed to any person, firm, or corporation without the written permission of Panda Express Inc.

REVISIONS:

| NO. | DESCRIPTION | DATE |
|-----|-------------|------|
| | | |
| | | |
| | | |
| | | |
| | | |
| | | |
| | | |
| | | |
| | | |

ISSUE DATE:

| | |
|------------------|----------|
| ISSUE FOR PERMIT | 01-16-23 |
| | |
| | |
| | |
| | |
| | |
| | |
| | |
| | |
| | |

DRAWN BY: AE

PANDA PROJECT #: D21040

ARCH PROJECT #: 261-415

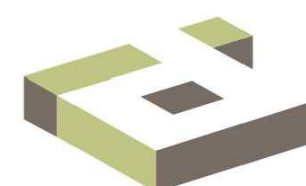

idGROUP

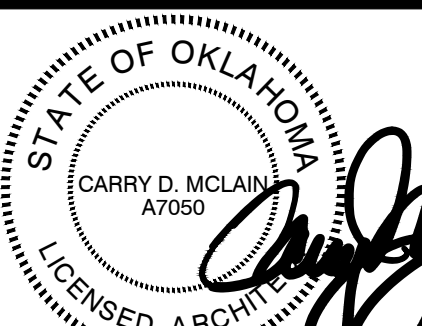

01.16.23

PANDA EXPRESS

PANDA HOME 2600
KILPATRICK TURNPIKE & ROCKWELL AVE
OKLAHOMA CITY, OK 73162

A-400.1

ARCHITECTURAL
DETAILS

PANDA HOME 2600 R4

ISSUE FOR PERMIT - 01.16.23

ISSUE FOR PERMIT - 01.16.23