

CORNER RECORD

Agency Index

DK 148 PG33B

Document Number CR 16059

City of BERKELEY

County of ALAMEDA, California

Brief Legal Description EASTERLY INTERSECTION, SHATTUCK AVE & HASTE STREET

CITY MONUMENT B2316

CORNER TYPE

COORDINATES (Optional)

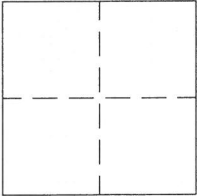

- ☐ Government Corner ☒ Control
☐ Meander ☐ Property
☐ Rancho ☐ Other

Date of Survey 4/13/2022

N: _____ E: _____

Elevation: _____

Units: ☐ Metric ☐ U.S. Survey Foot

Horizontal Datum _____

Zone _____ Epoch Date _____

Vertical Datum _____

☐ Complies with Public Resources Code §§ 8801-8819☐ Complies with Public Resources Code §§ 8890-8902PLS Act Ref: ☐ 8765(d) ☒ 8771 ☐ 8773 ☐ Other:

Corner/
Monument: ☒ Left as found ☐ Established ☐ Rebuilt ☒ Pre-Construction
☐ Found and tagged ☐ Reestablished ☒ Referenced ☐ Post-Construction

Narrative of corner identified and monument as found, set, reset, replaced, or removed:

☒ See sheet #2 for description(s): NO CLAIM IS MADE REGARDING THE CORRECTNESS OF THE POSITIONS OF SAID MONUMENTS, NOR THE DIMENSIONAL RELATIONSHIP TO STREET CENTERLINES OR PROPERTY BOUNDARIES. ALL LINE & CURVE DATA SHOWN IS MEASURED UNLESS OTHERWISE NOTED.

SURVEYOR'S STATEMENT

This Corner Record was prepared by me or under my direction in conformance with

the Professional Land Surveyors' Act on APRIL 26th, 2022.

Signed Mark E. Reinhardt P.L.S. No. 6392

COUNTY SURVEYOR'S STATEMENT

This Corner Record was received _____

and examined and filed JUL 19 2022

Signed D. Ian Wilson P.L.S. or R.C.E. No. 7010

Title ALAMEDA COUNTY SURVEYOR

County Surveyor's Comment

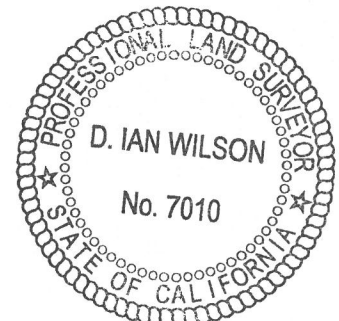

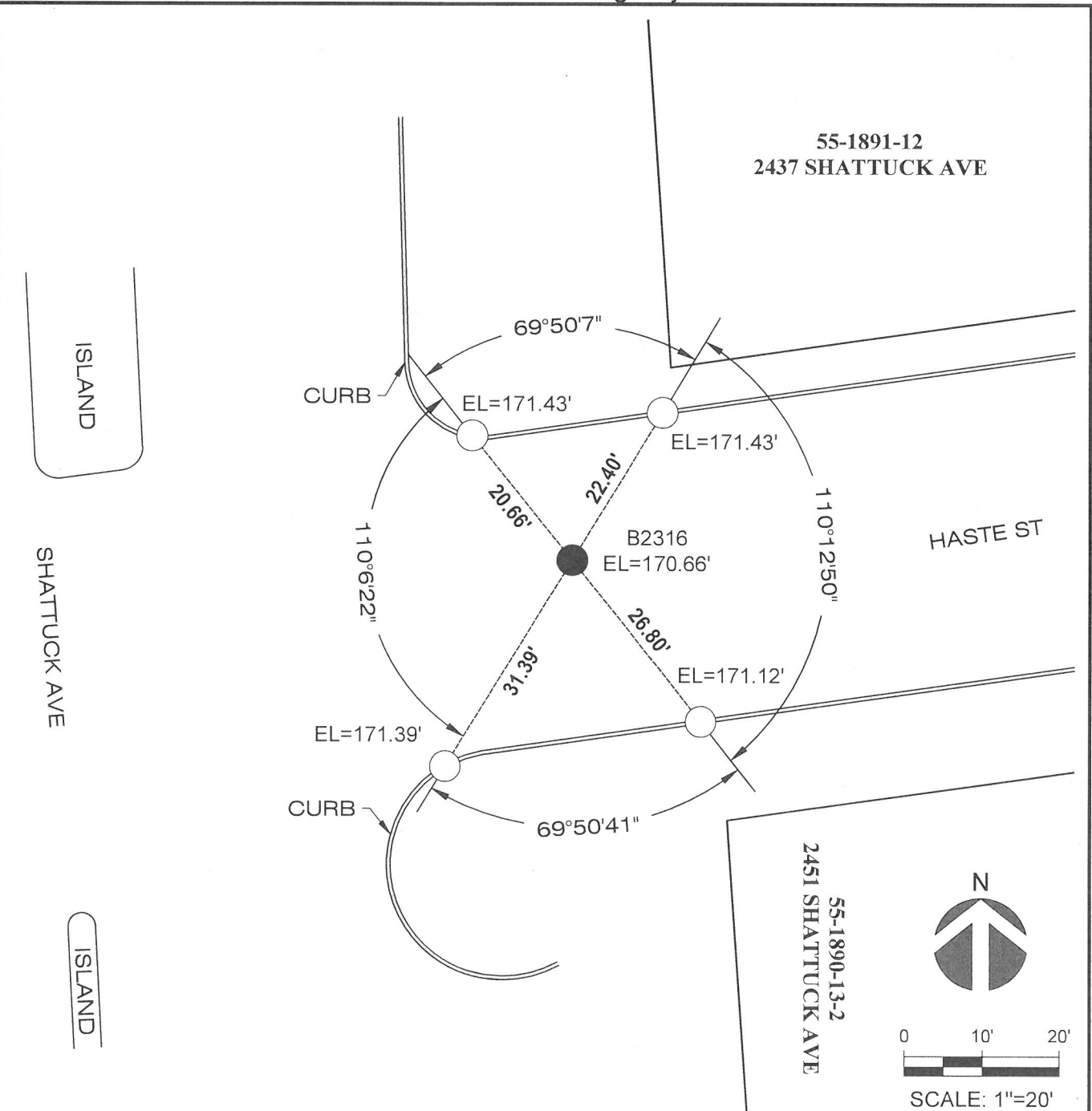

LEGEND

MONUMENT FOUND

● (B2316) 1/4" IRON PIN IN MONUMENT WELL per (R1)

TIE FOUND

○ NAIL & WASHER "EBMUD" IN TOP CURB, NO REFERENCE

REFERENCE

(R1) Corner Record 10919

TIES per (R1) WERE SEARCHED FOR & NOT FOUND

NOTES

All line & curve data shown is measured unless otherwise noted.

All elevations are based on City of Berkeley Datum per R1.