

CORNER RECORD

Agency Index BK 139 PG 48

Document Number CR 14592

City of UNINCORPORATED AREA

County of ALAMEDA, California

Brief Legal Description ALAMEDA COUNTY MONUMENT UD12E5

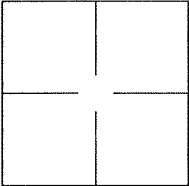
CORNER TYPE		COORDINATES (Optional)	
	Government Corner	<input type="checkbox"/> Control	<input type="checkbox"/>
	Meander	<input type="checkbox"/> Property	<input type="checkbox"/>
	Rancho	<input type="checkbox"/> Other	<input checked="" type="checkbox"/>
	Date of Survey <u>2020-07-21</u>		
		N. <u> </u> E. <u> </u>	
		Elevation <u> </u>	
		Units Metric <input type="checkbox"/> U.S. Survey Foot <input type="checkbox"/>	
		Horizontal Datum <u> </u>	
		Zone <u> </u> Epoch Date <u> </u>	
		Vertical Datum: <u> </u>	
		<input type="checkbox"/> Complies with Public Resources Code §§8801-8819	
		<input type="checkbox"/> Complies with Public Resources Code §§8890-8902	
PLS Act Ref.: <input type="checkbox"/> 8765(d) <input checked="" type="checkbox"/> 8771 <input type="checkbox"/> 8773 Other: <u> </u>			
Corner/Monument: <input checked="" type="checkbox"/> Left as found <input type="checkbox"/> Established <input type="checkbox"/> Rebuilt <input checked="" type="checkbox"/> Pre-Construction			
<input type="checkbox"/> Found and tagged <input type="checkbox"/> Reestablished <input checked="" type="checkbox"/> Referenced <input type="checkbox"/> Post-Construction			

Narrative of corner identified and monument as found and set or reset:

☒ See sheet #2 for description(s):

ALAMEDA COUNTY MONUMENT UD12E5

SURVEYOR'S STATEMENT

This Corner Record was prepared by me or under my direction in conformance with

the Professional Land Surveyor's Act on 30 November, 2020.

Signed  P.L.S. or R.C.E. No.: 8040



COUNTY SURVEYOR'S STATEMENT

This Corner Record was received , and examined

and filed AUG 3 4 2021

Signed D. Ian Wilson P.L.S. or R.C.E. No.: 7010

Title ALAMEDA COUNTY SURVEYOR

County Surveyor's Comment

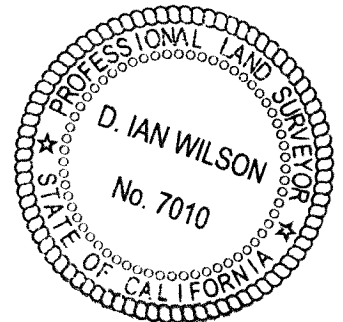

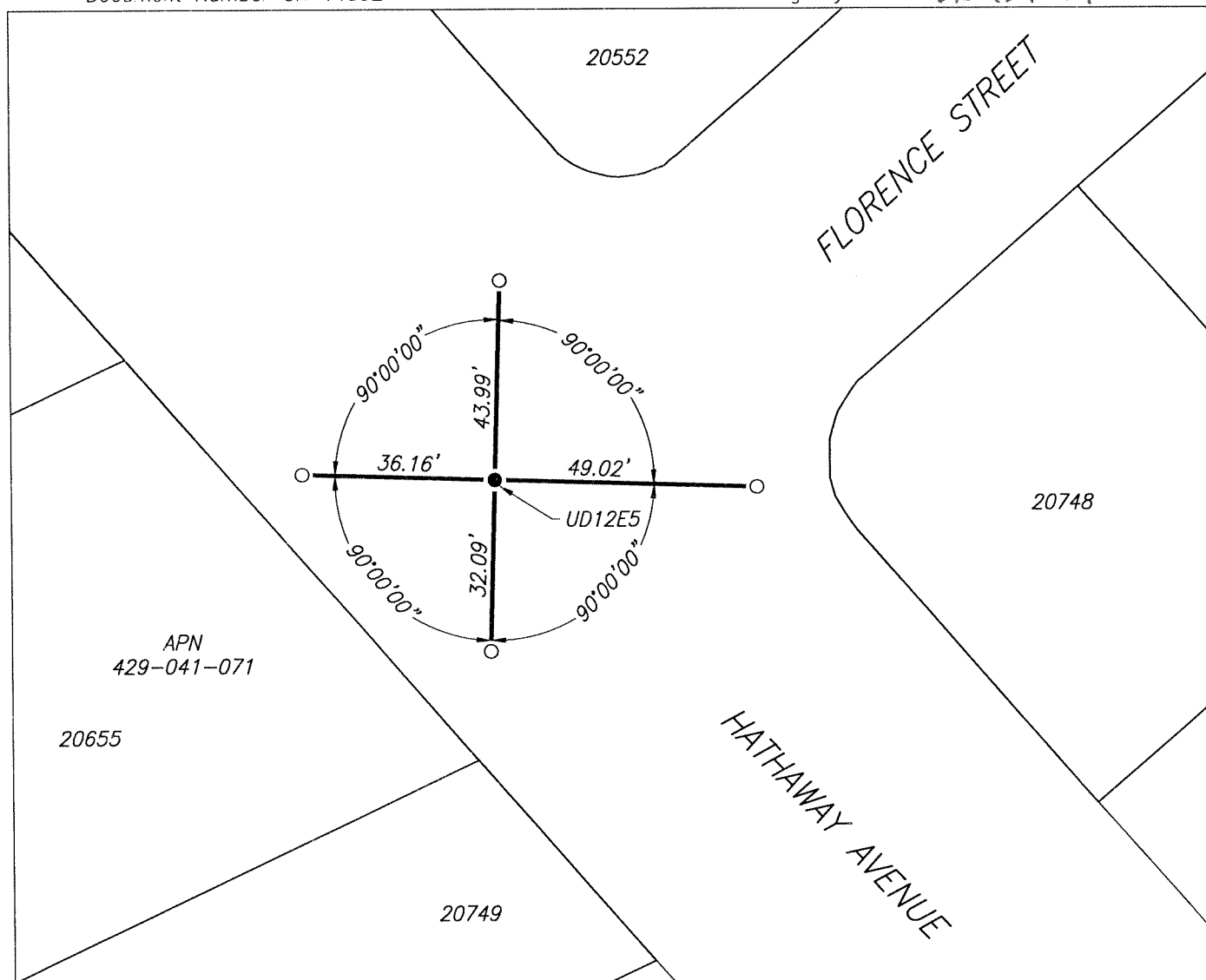

LEGEND

- FOUND 1/8" PIN IN CONCRETE, IN MONUMENT WELL, PER (A)
- SET CUT CROSS IN CONCRETE
- 20749 REFERENCE STREET ADDRESS
- APN ASSESSORS PARCEL NUMBER

REFERENCES

- (A) CORNER RECORD 9117 FILED FOR RECORD ON JANUARY 27, 2017, IN BOOK 91 OF CORNER RECORDS, AT PAGE 16, ALAMEDA COUNTY RECORDS

SCALE

1" = 30'