



PANDA EXPRESS, INC.
1683 Walnut Grove Ave.
Rosemead, California
91770
Telephone: 626.799.9898
Facsimile: 626.372.8288

All ideas, designs, arrangement and plans indicated or represented by this drawing are the property of Panda Express Inc. and were created for use on this specific project. None of these ideas, designs, arrangements or plans may be used by or disclosed to any person, firm, or corporation without the written permission of Panda Express Inc.

REVISIONS:

OWNER REVISION 01-30-2023

ISSUE DATE:

ISSUE FOR PERMIT 10-20-22
ISSUE FOR BID 01-30-23

DRAWN BY: AE/SS

PANDA PROJECT #: D23503

PANDA STORE #: -

ARCH PROJECT #: 261-443



Ronald A. Roberts
Associates, Inc.
Consulting Engineers
2948 N. Stemmons Freeway
Dallas, Texas 75247-6103
Phone: (214) 657-6269
www.rara.net

PANDA EXPRESS

PANDA HOME 2600
NORTH RIVERSIDE DR & 2ND ST.
CLARKSVILLE, TN 37040

S-101

ROOF FRAMING PLAN
LENNOX

PANDA HOME 2600 R4

ISSUE FOR BID 01-30-2023

ISSUE FOR BID 01-30-2023

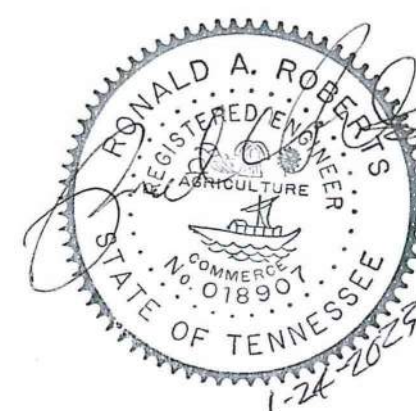
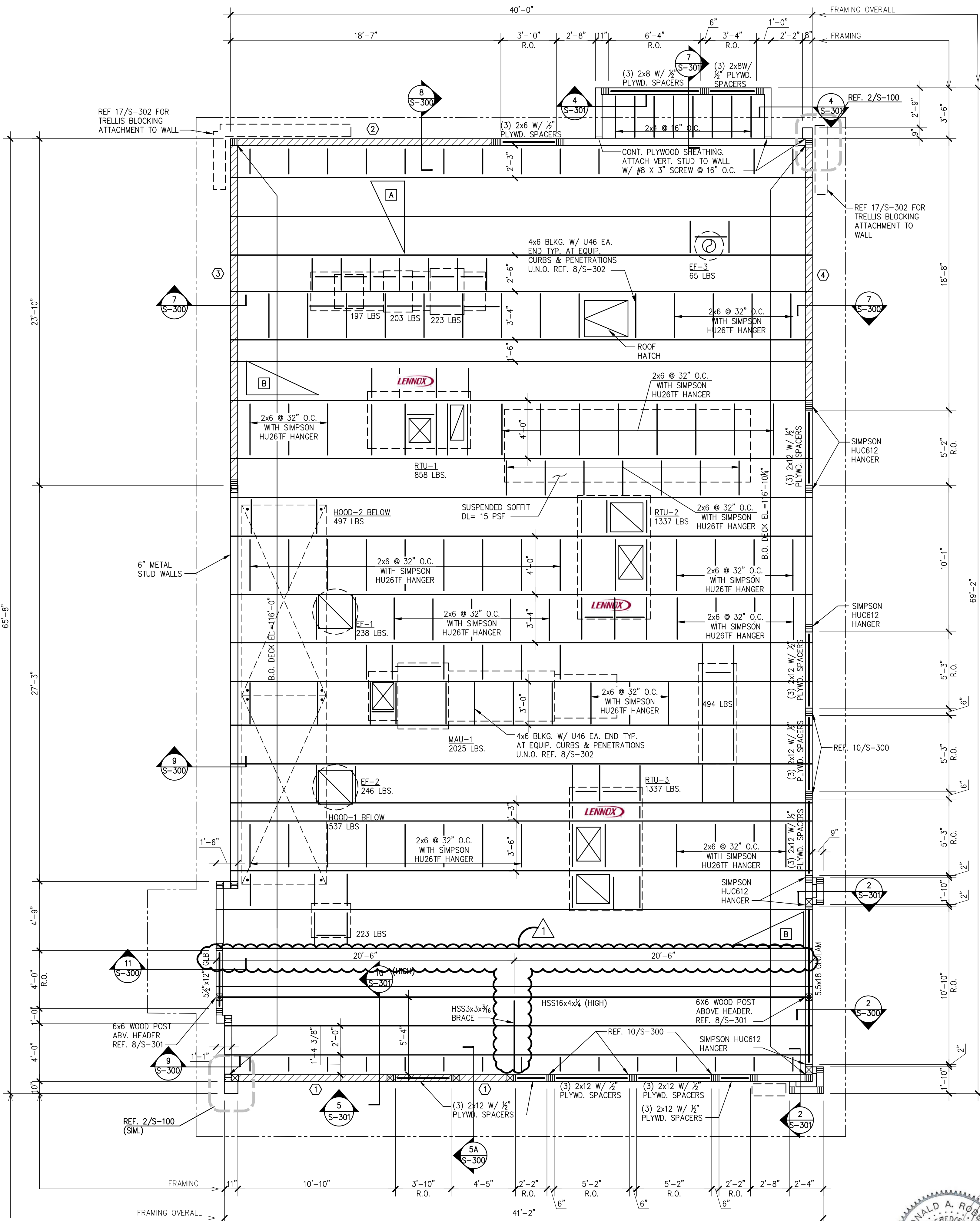

ROOF NOTES

1

S-101

ROOF FRAMING PLAN

A

1/4"=1'-0"

S-101

SNOW DRIFT DIAGRAM

3

S-101

- NOTES:
1. RUN LONG DIMENSION OF PLYWOOD PERPENDICULAR TO TRUSSES.
 2. NAILING SIZE AND SPACING AS NOTED BELOW.
 3. NAILS SHALL HAVE A MIN. 3/8" EDGE DISTANCE.
 4. USE BOUNDARY NAILING CONTINUOUS @ ALL NAILING ZONE BOUNDARIES. SEE PLAN FOR ZONE EXTENTS.

ROOF DIAPHRAGM
USE 2x4 PLYWOOD, INDEX 48/24
BLOCKED DIAPHRAGM 2x4 FLAT IN Z CLIP
(AT ALL PLYWOOD EDGES, TYP. U.N.O.)
NAILS : 10d COMMON NAILS
B.N. : 4" O.C.
C.E.N. : 6" O.C.
D.E.N. : 6" O.C.
F.N. : 12" O.C.

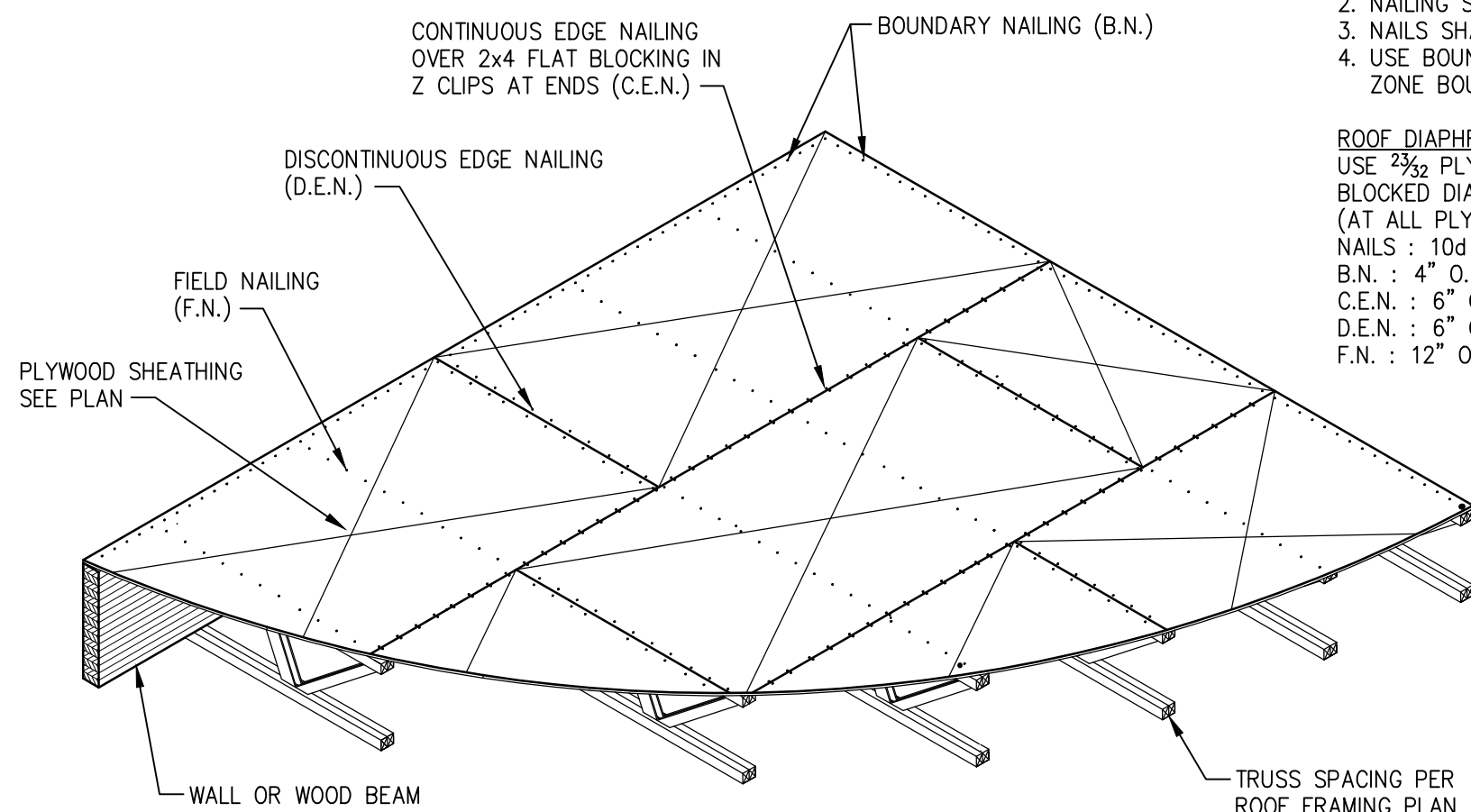

TYPICAL ROOF DIAPHRAGM DETAIL

2

S-101

PLAN NOTES

1. REF. SHEET S-000 FOR STRUCTURAL NOTES AND SPECIAL INSPECTIONS.
2. REF. 2/S-302 FOR TYPICAL WOOD HEADER DETAIL AS REQUIRED U.N.O.
3. REF. 6/S-302 FOR TYPICAL BRIDGING AND BRACING DETAIL AS REQUIRED.
4. REF. 7/S-302 FOR TYPICAL SUSPEND THREADED ROD SUPPORT DETAIL AS REQUIRED.
5. REF. 8/S-302 FOR TYPICAL MECHANICAL UNIT SUPPORT DETAIL AS REQUIRED.
6. REF. 9/S-302 FOR TYPICAL PARTITION WALL SUPPORT PERPENDICULAR TO TRUSS DETAIL AS REQUIRED.
7. REF. 10/S-302 FOR TYPICAL PARTITION WALL SUPPORT PARALLEL TO TRUSS DETAIL AS REQUIRED.
8. REF. 11/S-302 & 12/S-302 FOR TYPICAL SOFFIT FRAMING AT SERVICE COUNTER. REFER TO ARCH. FOR LOCATION.
9. REF. 15/S-302 FOR METAL STUD VERTICAL BLOCKING.
10. REF. 1/S-100 FOR SHEARWALL SCHEDULE.