

CORNER RECORD

Agency Index BK 143 PG 65Document Number CR 15776City of Unincorporated Eden Township County of Alameda, CaliforniaBrief Legal Description Monument on Chloe Court

CORNER TYPE

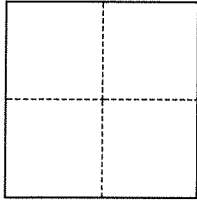

- | | |
|--|---|
| <input type="checkbox"/> Government Corner | <input checked="" type="checkbox"/> Control |
| <input type="checkbox"/> Meander | <input type="checkbox"/> Property |
| <input type="checkbox"/> Rancho | <input type="checkbox"/> Other |

Date of Survey September 27, 2021

COORDINATES (Optional)

N. _____ E. _____

Elevation _____

Units ☐ Metric ☒ U.S. Survey Foot

Horizontal Datum _____

Zone _____ Epoch Date _____

Vertical Datum _____

☐ Complies with Public Resources Code §§8801-8819☐ Complies with Public Resources Code §§8890-8902PLS Act Ref.: ☐ 8765(d) ☒ 8771 ☐ 8773 ☐ Other:Corner/Monument: ☒ Left as found ☐ Established ☐ Rebuilt ☒ Pre-Construction☐ Found and tagged ☐ Reestablished ☒ Referenced ☐ Post-Construction

Narrative of corner identified and monument as found, set, reset, replaced, or removed:

☒ See sheet #2 for description(s):

Found 1/8" pin monument in monument well. Set reference ties prior to construction.

Alameda County Monument ID #BR81X7

SURVEYOR'S STATEMENT

This Corner Record was prepared by me or under my direction in conformance with

the Professional Land Surveyors' Act on October 2, 2021Signed Denise Baker P.L.S. or R.C.E. No. PLS 7947

COUNTY SURVEYOR'S STATEMENT

This Corner Record was received _____

and examined and filed JAN 3 6 2022Signed D. Ian Wilson P.L.S. or R.C.E. No. 7010Title ALAMEDA COUNTY SURVEYOR

County Surveyor's Comment

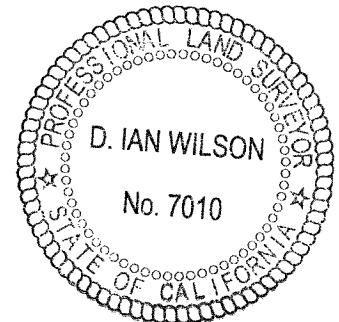



- FOUND PIN MONUMENT
IN MONUMENT WELL
- ⊗ SET MAG NAIL & TAG (LS 7947)
IN CONCRETE CURB

AA##A# ALAMEDA COUNTY MONUMENT ID

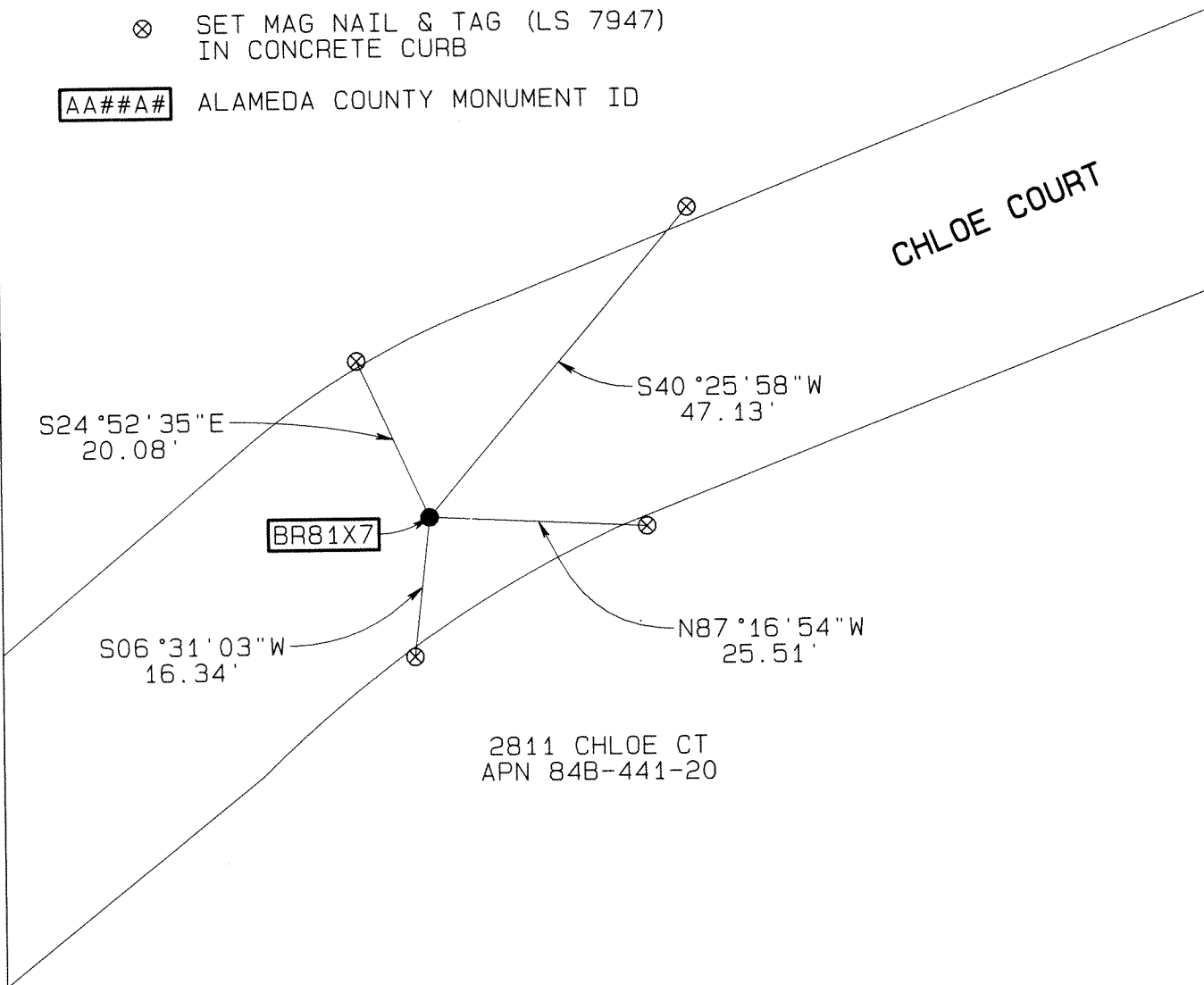

Prepared by:
CONSTRUCTION SURVEY, INC.
800 BERKELEY WAY, #201
BERKELEY, CA 94710

JOB NO. 210901
SCALE: 1"=20'
10/02/2021