

RECORD OF SURVEY OF SURVEY 2-26-63

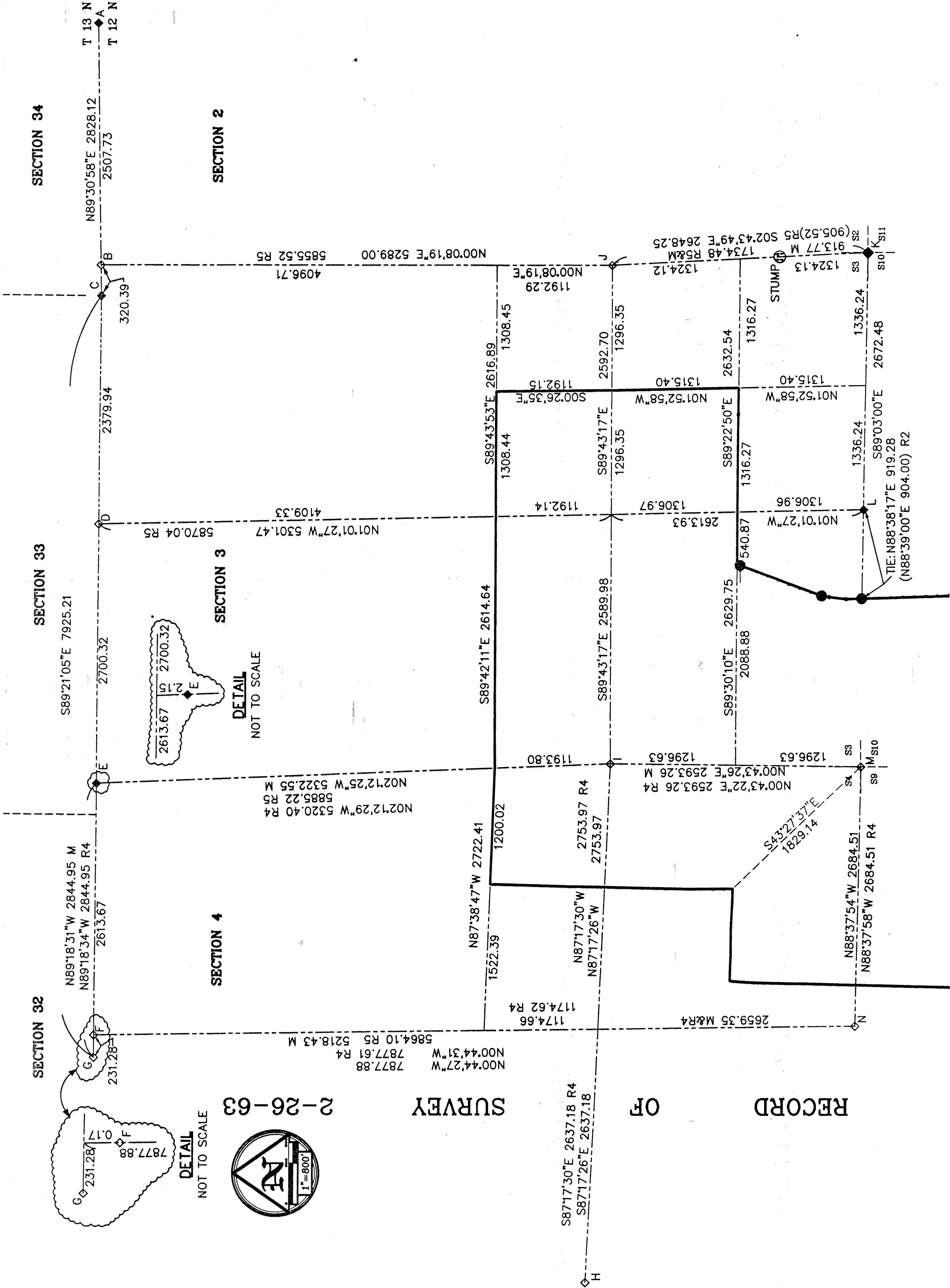

SURVEYOR NOTES

- A. FOUND 3" DIAMETER ROCK MOUND, SET 1/2" IRON PIPE WITH 3" BRASS DISC STAMPED "S34 T13N R12W L.S. 3890"
- B. SET 1/2" IRON PIPE WITH 3" BRASS DISC STAMPED "S2,S3 T12N R12W S23 T13N R12W L.S. 3980" ON EASTERLY SLOPING SIDE OF HILL AT SINGLE PROPORTIONATE BETWEEN POINTS "A" AND "C".
- C. FOUND 4" DIAMETER WHITE OAK WITH BLAZE (GLO 30" B.O. 1872 & 30" W.O. 1889), SET CORNER AT (S88°30'E 236 LINKS) S87°45'10"E 155.76, SET 1/2" IRON PIPE WITH 3" BRASS DISC STAMPED "S33,S34 T13N R12W L.S. 3890" BUILT 2.5' DIAMETER ROCK MOUND 1 FOOT HIGH. FALLS 16.4 FEET WEST OF NORTH-SOUTH FENCE.
- D. CALCULATED POSITION AT MID POINT OF POINTS "E" AND "B", NOTHING SET.
- E. FOUND 1/2" IRON PIPE WITH BRASS TAG L.S. 3856 IN 1.5' DIAMETER ROCK MOUND IN EAST-WEST WOOD POST AND HOG WIRE FENCE. 38" DIAMETER WHITE OAK WITH ROTTED BLAZE IN NORTHEAST FACE BEARS S41°W, 254'. CORNER SAME AS RECORD OF SURVEY FILED IN CASE 2, DRAWER 26, PAGE 63, MENDOCINO COUNTY RECORDS. THIS CORNER FALLS 2.15' SOUTHERLY OF TOWNSHIP LINE PER THIS SURVEY.
- F. HELD CALCULATED POSITION AS PER RECORD OF SURVEY FILED IN CASE 2, DRAWER 26, PAGE 63, MENDOCINO COUNTY RECORDS AS ADJUSTED TO TOWNSHIP PER THIS SURVEY.
- G. HELD CALCULATED POSITION AS PER RECORD OF SURVEY FILED IN CASE 2, DRAWER 26, PAGE 63, MENDOCINO COUNTY RECORDS.
- H. HELD CALCULATED POSITION AS PER RECORD OF SURVEY FILED IN CASE 2, DRAWER 26, PAGE 63, MENDOCINO COUNTY RECORDS.
- I. HELD CALCULATED POSITION AS PER RECORD OF SURVEY FILED IN CASE 2, DRAWER 26, PAGE 63, MENDOCINO COUNTY RECORDS.
- J. AFTER SEARCH FOR CORNER AT THE TOPOGRAPHIC RELATED POSITION, NORTHERLY OF MAIN RIDGE, WHICH WOULD SHOW A 10 CHAIN BUST, TO KEEP RECORD RELATIONSHIP RELATIVE TO OTHER WORK IN AREA BY ORIGINAL SURVEY, RE-ESTABLISHED 1/4 CORNER FROM REMAINS OF FOUND 5.5' DIAMETER, 3.5' HIGH, ROTTEN FIR STUMP (G.L.O. LINE TREE 3.5' DIAMETER FIR) AT RECORD DISTANCE. NO MONUMENT SET.
- K. FOUND 1/2" REBAR WITH 1-1/2" ALUMINUM CAP STAMPED "2, 3, 10, 11" IN 4' DIAMETER, 2.5' HIGH ROCK MOUND.
- L. FOUND 1-1/2" IRON PIPE AND TAG L.S. 2969.
- M. FOUND 1/2" IRON PIPE WITH NO TAG, SET TAG, L.S. 3890 IN ROCK MOUND. PER RECORD OF SURVEY FILED IN CASE 2, DRAWER 26, PAGE 63.
- N. HELD CALCULATED POSITION AS PER RECORD OF SURVEY FILED IN CASE 2, DRAWER 26, PAGE 63, MENDOCINO COUNTY RECORDS.

NOTES

1. ALL DISTANCES AND DIMENSIONS ARE IN FEET AND DECIMALS THEREOF.
2. ALL TIES ARE AT RIGHT ANGLES UNLESS OTHERWISE NOTED.

RECORD OF SURVEY

OF THE LANDS OF KEVIN W. AND LINDA A. BARR AS TRUSTEES OF THE BARR FAMILY 1996 TRUST DATED JULY 12, 1996, RECORDED IN DOCUMENT NUMBER 1999-0015438 MENDOCINO COUNTY RECORDS.

LYING WITHIN SECTIONS 3, 4, 9, 10, 15&16 T12N, R12W,M.D.M COUNTY OF MENDOCINO STATE OF CALIFORNIA

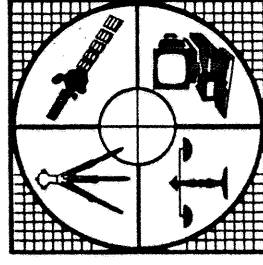

Ray Carlson & Associates, Inc.
LAND SURVEYING
www.rcmaps.com
411 Russell Avenue Santa Rosa, California 95403
(707) 528-7649 • Fax (707) 571-5541

#14

© 1999, Ray Carlson & Associates, Inc.

SHEET 2 OF 5

MAPS
DRAWER 67
PAGE 13

JOB NO. 94-128

OCTOBER 1999

REFERENCES

- R1 A) RIGHT OF WAY MAP 01-MEN-128-42.79
- R2 B) RIGHT OF WAY MAP 01-MEN-128-43.44
- R3 UNRECORDED PLAT MAP BY L.J. LEONARD ON FILE IN THE OFFICE OF RAY CARLSON & ASSOCIATES
- R4 BOUNDARY LINE AGREEMENT AND QUITCLAIM DEED, 1999-15437 MENDOCINO COUNTY RECORDS
- R5 RECORD OF SURVEY C2, D26, PG 63, MENDOCINO COUNTY RECORDS
- G.L.O. NOTES, T12N, R12W BY GEORGE H. PERRIN 1875 INCLUDES PART OF NORTH BOUNDARY T12N
- G.L.O. NOTES, T13N, R12W BY HUBBARD SAUGE 1872 SOUTHERN BOUNDARY OF TOWNSHIP
- G.L.O. NOTES, T12N, R12W BY GEORGE H. PERRIN 1875 SUBDIVISION OF TOWNSHIP
- G.L.O. NOTES, T13N, R12W BY DUFF B. WRIGHT 1889

- LEGEND
- FOUND IRON PIPE MONUMENT AS NOTED
- ◇ SEE SURVEYOR NOTES