

Quick-Start-Guide for SABnzbd v2.3.4

SABnzbd is operated exclusively via imported NZB-Files. With SABnzbd you can neither search newsgroups nor Usenet search engines are integrated.

However, the download is very comfortable, especially since SABnzbd in most cases deposits the complete download in the target directory through the integrated convenience functions, already checked, possibly repaired, unpacked or put together.

Content

1. Download, select language and install
2. Setup the language and access-data correctly with the Quick-Start-Wizard
3. Select download-folder
4. Download with NZB-File
5. What to do in case of errors?

1. Download, select language and install

Download [SABnzbd \(2.3.4\)](#) from our shop page and start the installation.

It is recommended to stop all running programs. Please select your language and then click on "OK"...

Accept license agreement with "I Agree"...

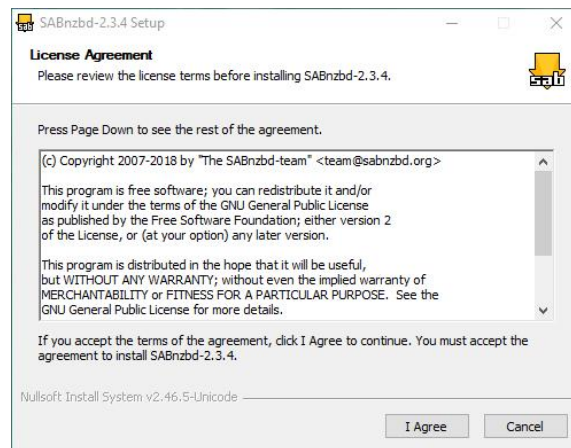

Select your components and confirm with "Next"...

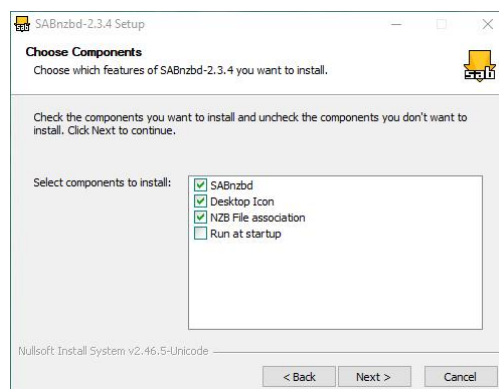

For the installation choose either the standard displayed program-directory or even a destination-folder with "Browse...". Then click on "Next"...

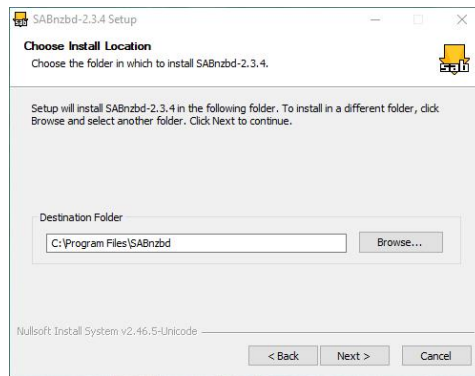

Here, select the Start Menu Folder then click on "Install"...

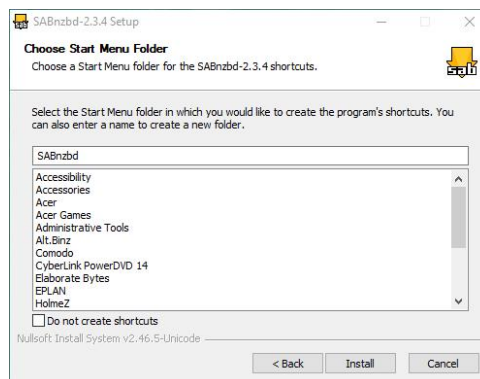

Uncheck "Show Release Notes" unless you want to read the notes, then click "Finish"...

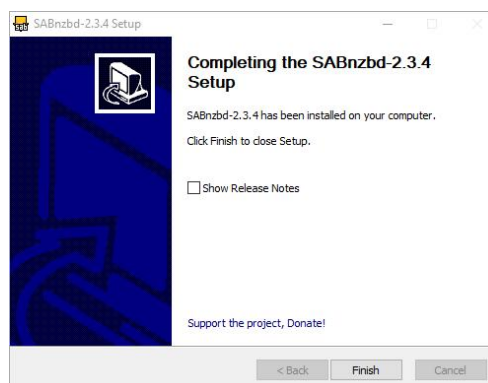

Click on the desktop icon to start the program...

Still grant firewall approval...

2. Setup the language and access-data correctly with the Quick-Start Wizard

For web operation, select the language and click on "Start Wizard"...

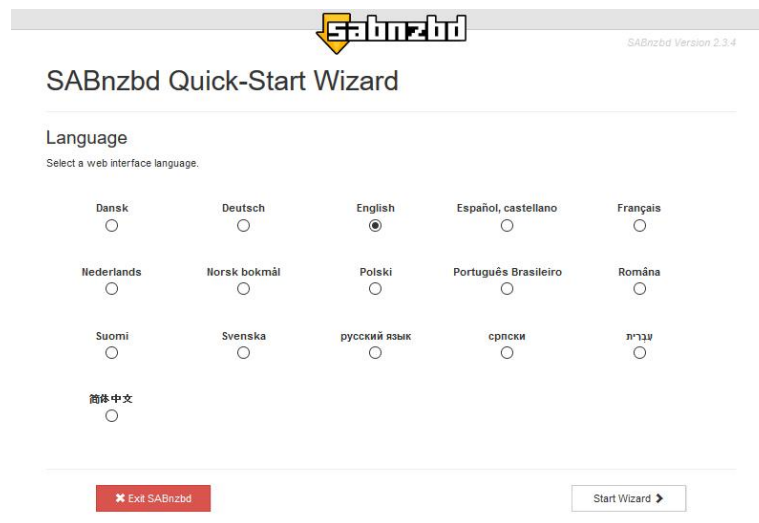

Under Server-Details enter at address: "europe.newsdemon.com" and then your username and password, you will find them in the eMail with the access-data...

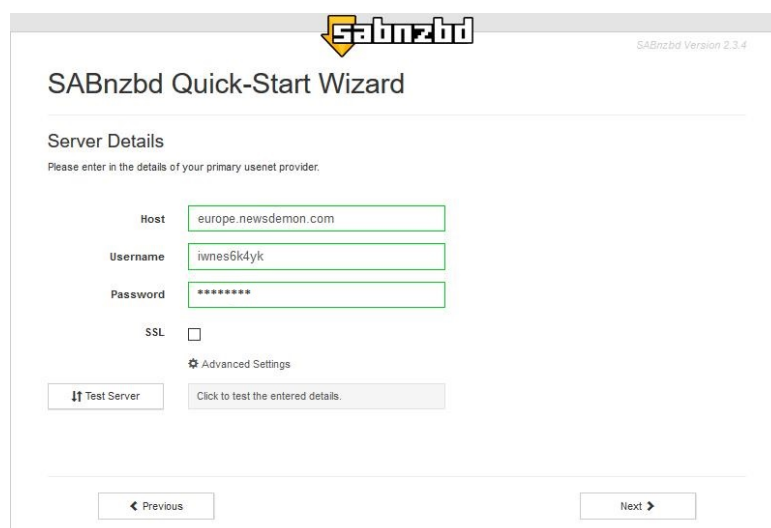

Please click on "Advanced Settings" and enter the standard port 119 or another port, as it appears in the eMail or take it here...

Server1-Host:*	europe.newsdemon.com (recommended for German and EU customers)
Server1-Ports:**	119, 443, 8080, 23, 7000, 8000, 9000
Server2-Host:*	news.newsdemon.com (for international customers)
Server2-Ports:**	119, 443, 8080, 23, 7000, 8000, 9000
Server3-Host:*	useast.newsdemon.com (recommended for US customers)
Server3-Ports:**	119, 443, 8080, 23, 7000, 8000, 9000
Server4-Host (SSL):*	us-secure.newsdemon.com (for US customers with SSL)
Server4-Ports (SSL):**	563, 80, 81
Server5-Host (SSL):*	europe-ssl.newsdemon.com (for German and EU customers with SSL)
Server5-Ports (SSL):**	563, 80, 81

As an example for Germany without SSL, enter the correct number of purchased connections (see in the eMail) otherwise your account will be blocked with more connections than ordered. You can set fewer connections at any time, e.g. if you want to distribute it on several computers...

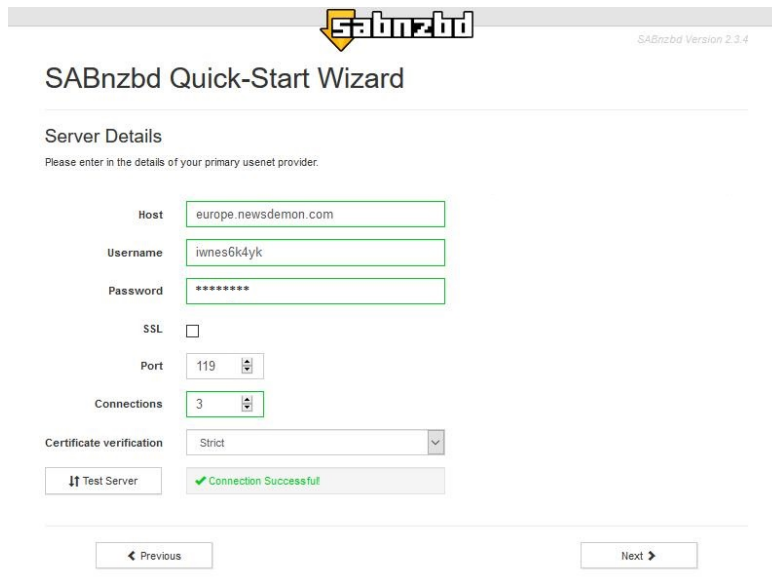

With SSL you have to choose the correct address, here europe-ssl.newsdemon.com and put a check in SSL then set the „certificate verification“ to „minimum“ and with "Test Server" you test the connection to our servers. If it succeeds then you are properly connected to our servers...

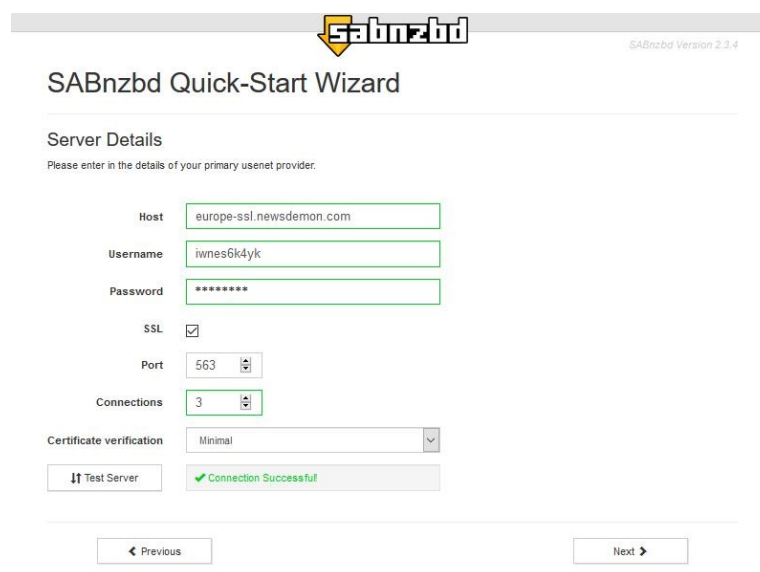

Click "Next" to close the Quick-Start Wizard. At the local web address: <http://127.0.0.1:8080/sabnzbd> you can always start your browser with newsreader SABnzbd...

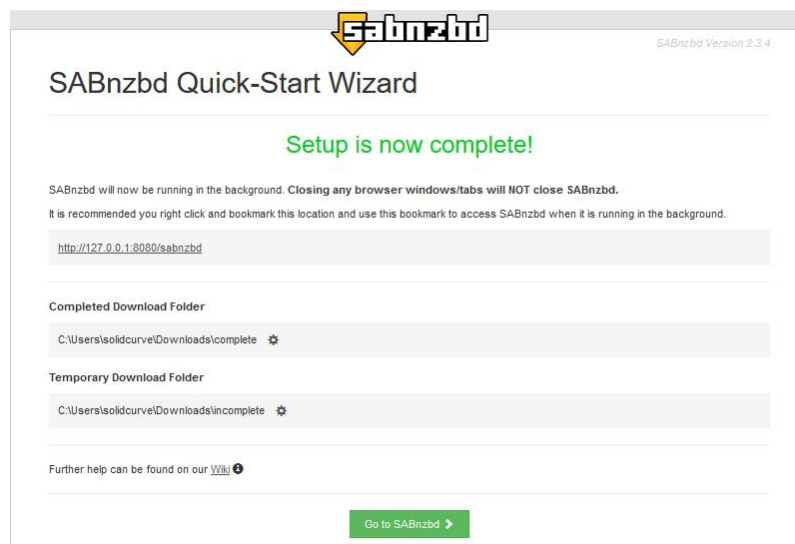

3. Select download-folder

Before you insert the NZB-File to download your desired content, you should also specify a download folder by clicking on the gear wheel in the top right...

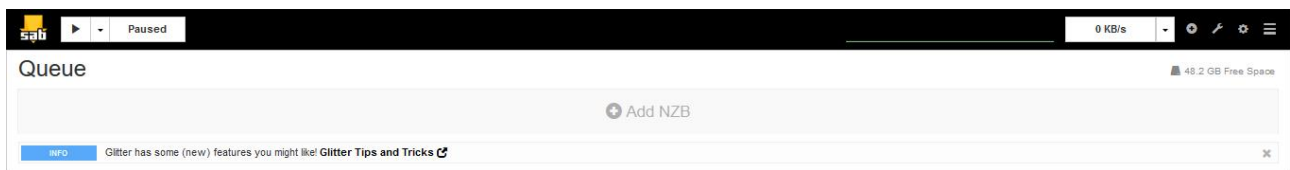

Now go to the tab "Folder" and click "Browse" under "Completed Download Folder" here you can assign a new folder. Do not forget to press "Save Changes", otherwise it will not be taken over. To find your download content faster, we recommend you make a desktop link... click "sab" to return to the queue...

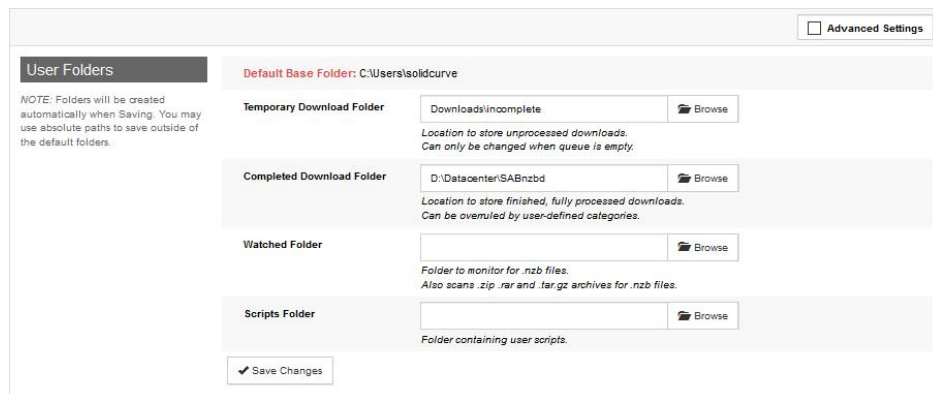

4. Download with NZB-File

Click here to conclude "Add NZB" and insert your NZB-File. If you do not have an NZB-File, you can download it from the Usenet-Searchengines. For this you can also use our NZB-Linklist, look at our Shoppage at [NZB-Search](#)

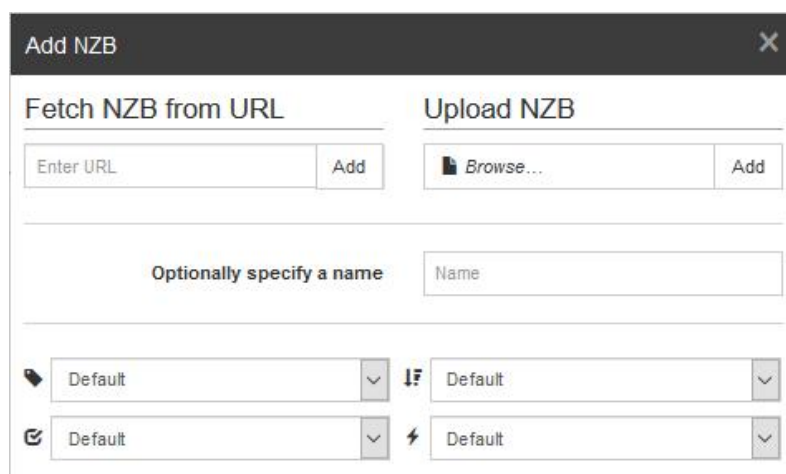
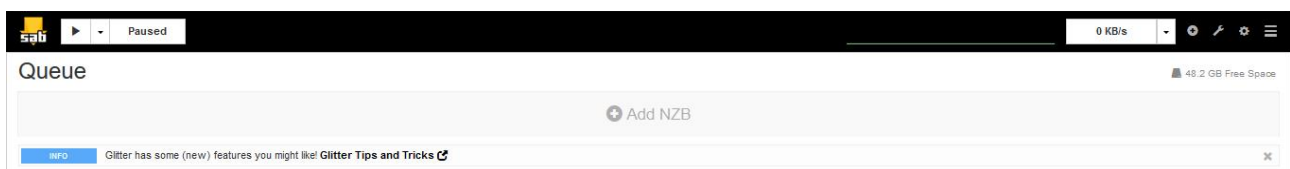

If the NZB-File is in queue, start the download with the "Play" button.

5. What to do in case of errors?

If you have problems with the connection or with Par- and Rar-Files, please use our [FAQ-Quick Help](#) on our shoppage or the forum of SABnzbd, you can find them under [Software-SABnzbd](#) under "Help me".

So have fun with SABnzbd!

This quick-start-guide is the property of MSned LLC.
All rights reserved. Copyright © 2018 MSned LLC