

FD. 4"x4" RWD. FOR LINE ONLY
FD. 2"x2" RWD., 0.13' S.E.'LY OF N.E. COR. LOT 67
3960' R.¹ 3961.97' M.
FD. 3"x3" RWD.

OLIVE AVENUE

STATE OF CALIFORNIA
COUNTY OF Los Angeles } SS.
On MARCH 3, 1981 before me,
the undersigned, a Notary Public in and for the said County and State,
personally appeared E. C. CANTWELL
known to me to be the VICE President, and



Secretary of the corporation that executed the within instrument, known to me to be the persons who executed the within instrument on behalf of the corporation therein named, and acknowledged to me that such corporation executed the within instrument pursuant to its by-laws or a resolution of its board of directors.
WITNESS my hand and official seal.
Signature O. J. Cormier

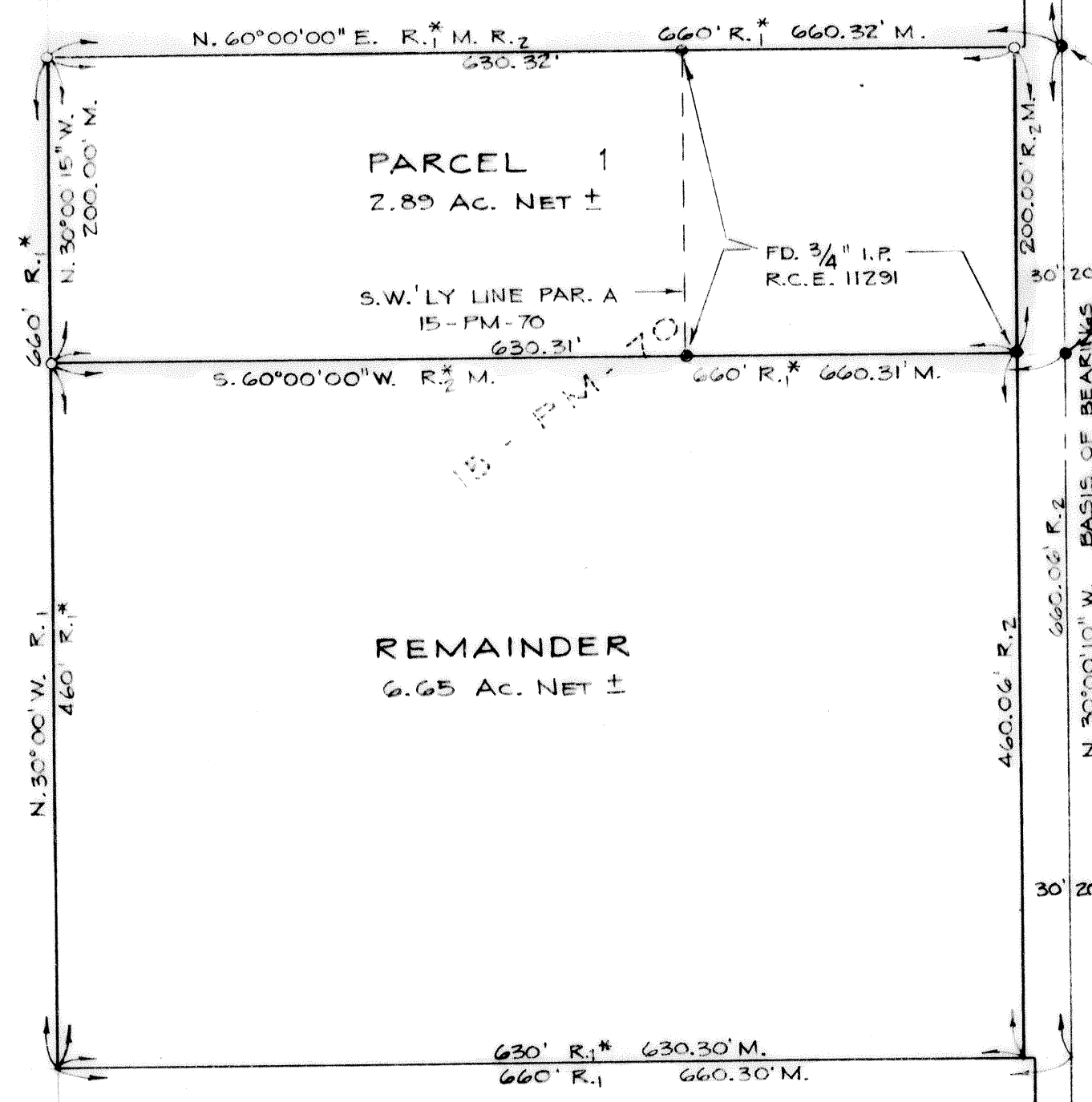

BASIS OF BEARINGS: A COURSE OF N. 30°00'10" W. FOR THE CENTERLINE OF SYCAMORE AVE. AS PER VOL. 15, PARCEL MAPS, PG. 70.

FD. 4"x4" RWD. @ S.W. COR. LOT 128
2640' R. 1 2641.09' M.
WALNUT AVENUE
FD. 2 1/2" x 2 1/2" RWD.

"MANY PROCEDURES NORMAL AND NECESSARY TO THE OPERATION OF AGRICULTURAL USES SUCH AS FIELD CROPS, VINEYARDS, ORCHARDS, DAIRY AND POULTRY FARMS AND FEED LOTS RESULT IN NOISE, ODOR, DUST, SPRAYING, IRRIGATION OR OTHER POTENTIAL DETRIMENTAL EFFECTS TO RESIDENTIAL USE OF ADJACENT PROPERTIES. ALL PERSONS PURCHASING LOTS WITHIN THE CONFINES OF THIS APPROVED MAP FOR THE PURPOSE OF ESTABLISHING RESIDENCE SHOULD INVESTIGATE THE LIKELIHOOD OF SUCH CONFLICTS."

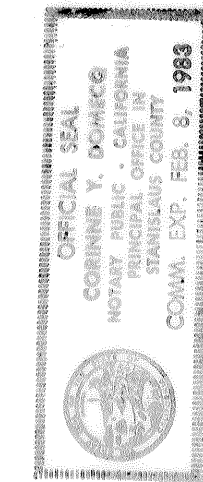

STATE OF CALIFORNIA
COUNTY OF Stanislaus } SS.
On December 22, 1980 before me,
the undersigned, a Notary Public in and for the said County and State,
personally appeared Fritz Schali + Donna Schali
known to me to be the persons whose names are subscribed to the within instrument and acknowledged that they executed the same.
WITNESS my hand and official seal.
Signature Corina Y. Dominguez

SYCAMORE AVENUE



STATE OF CALIFORNIA
COUNTY OF Stanislaus } SS.
On December 15, 1980 before me,
the undersigned, a Notary Public in and for the said County and State,
personally appeared Stanley A. Lyons and Marilyn Ann Lyons
known to me to be the persons whose names are subscribed to the within instrument and acknowledged that they executed the same.
WITNESS my hand and official seal.
Signature Patricia Ann Sellers

STATE OF CALIFORNIA
COUNTY OF Stanislaus } SS.
On January 30, 1981 before me,
the undersigned, a Notary Public in and for the said County and State,
personally appeared ALAN C. BOOMER
known to me to be the Special Agent President, and
Secretary of the corporation that executed the within instrument, known to me to be the persons who executed the within instrument on behalf of the corporation therein named, and acknowledged to me that such corporation executed the within instrument pursuant to its by-laws or a resolution of its board of directors.
WITNESS my hand and official seal.
Signature Mabel I. Baptista

STATE OF CALIFORNIA
COUNTY OF Fresno } SS.
On January 22, 1981 before me,
the undersigned, a Notary Public in and for the said County and State,
personally appeared John Conalley
known to me to be the Authorized Officer President, and
Secretary of the corporation that executed the within instrument, known to me to be the persons who executed the within instrument on behalf of the corporation therein named, and acknowledged to me that such corporation executed the within instrument pursuant to its by-laws or a resolution of its board of directors.
WITNESS my hand and official seal.
Signature John Conalley

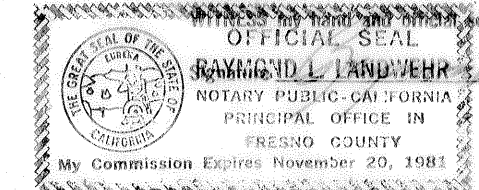

AMENDED

PARCEL MAP

A DIVISION OF PARCEL A & REMAINDER, VOL. 15 - PARCEL MAPS - PG. 70, BEING THE S. 1/2 OF LOT 75 OF THE PATTERSON COLONY SUB-TRACT NO. 1 IN SEC. 19 & 20, T.5S., R.8E., M.D.M. STANISLAUS COUNTY, CALIFORNIA

ROGER L. GREGG
628 CRANE AVENUE, TURLOCK, CALIFORNIA

CIVIL ENGINEER
(209) 632-2217

ENGINEER'S CERTIFICATE

THIS MAP WAS PREPARED BY ME OR UNDER MY DIRECTION AND WAS COMPILED FROM RECORD DATA AND A FIELD SURVEY, IN CONFORMANCE WITH THE REQUIREMENTS OF THE SUBDIVISION MAP ACT AND LOCAL ORDINANCES AT THE REQUEST OF STAN LYONS ON OCTOBER 2, 1980. I HEREBY STATE THAT THIS PARCEL MAP SUBSTANTIALLY CONFORMS TO THE APPROVED OR CONDITIONALLY APPROVED TENTATIVE MAP.



Roger L. Gregg
ROGER L. GREGG - R.C.E. 13693

COUNTY SURVEYOR'S CERTIFICATE

THIS MAP CONFORMS WITH THE REQUIREMENTS OF THE SUBDIVISION MAP ACT AND LOCAL ORDINANCE.

DATE: March 11, 1981 RICHARD G. BARKHTE
COUNTY SURVEYOR

BY: Boyer C. Davis
DEPUTY L.S. 3260

RECORDER'S CERTIFICATE

FILED THIS 13 DAY OF MAR, 1981 AT
2:20 P.M. IN BOOK 31 OF PARCEL MAPS AT
PAGE 84, AT THE REQUEST OF Surveyor

INST. NO. 55214
FEE \$60 PAID

DWAYNE E. LILLY
COUNTY RECORDER

BY: Norma
DEPUTY

OWNER'S CERTIFICATE

WE, THE UNDERSIGNED, OWNERS AND/OR TRUSTEES, HAVING SOME RIGHT, TITLE OR INTEREST OF RECORD IN THE LAND SHOWN ON THIS PARCEL MAP, HEREBY CONSENT TO THE MAKING AND FILING OF THIS MAP IN THE OFFICE OF THE COUNTY RECORDER, STANISLAUS COUNTY, CALIFORNIA.

Stanley A. Lyons Marilyn Ann Lyons
STANLEY A. LYONS MARILYN ANN LYONS

FEDERAL LAND BANK OF SACRAMENTO
A Corporation

By: Alan C. Boomer
Authorized Officer(s)

Fritz Schali Donna Schali
FRITZ SCHALI DONNA SCHALI

CORPORATION OF AMERICA, A California Corporation
FIRST BANCORP, Successor TRUSTEE

By: E. C. Cantwell
Authorized Officer(s)

CROCKER CUSTODY CORPORATION, A California Corporation

By: John Conalley
Authorized Officer(s)

STAN. CO. FILE NO. 6041 LL

JOB NO. LYONS
DR. BY <u>Donna Schali</u>
CK. BY <u>RLG</u>
DATE <u>11-19-80</u>
SHEET NO. <u>1</u>
OF <u>1</u> SHEETS

- LEGEND:
- SET 3/4" I.P., R.C.E. 13693.
 - FOUND MONUMENT AS NOTED.
 - M. ACTUAL MEASUREMENT.
 - R. 1 4 - MAPS - 40.
 - R. 2 15 - PARCEL MAPS - 70.
 - * CALCULATED FROM RECORD REFERENCE UNDER ASTERISK

NOTE: WHEN RECORDED, THIS MAP SHALL SUPERCEDE THAT CERTAIN MAP RECORDED IN VOL. 30, PARCEL MAPS, PG. 173, STANISLAUS COUNTY RECORDS.

THE REASON THIS AMENDED MAP IS BEING FILED IS THAT THE FOLLOWING OWNERS AND TRUSTEES DID NOT SIGN SAID PARCEL MAP (30-FM-173):

FRITZ AND DONNA SCHALI
CORPORATION OF AMERICA
CROCKER CUSTODY CORPORATION