

ENGINEER'S CERTIFICATE

I, WALTER G. REID, DO HEREBY CERTIFY THAT THIS SURVEY OF THE LADINE YOUNG PARCEL, CONSISTING OF ONE SHEET, WAS MADE BY ME AS AUTHORIZED BY LADINE YOUNG "OWNER" BETWEEN AUGUST 16, 1961 AND JANUARY 9, 1962, AND IS TRUE AND COMPLETE AS SHOWN; THAT STEEL PINS ARE SET AS SHOWN AND ARE SUFFICIENT TO ENABLE THE SURVEY TO BE RETRACED.

Walter G. Reid
WALTER G. REID
REG. CIVIL ENG. 7522
VIRGINIA CITY, NEVADA

BASIS OF BEARING

THE BEARING OF S. 3° 11' 15" W AS SHOWN FOR THE SECTION LINE BETWEEN SECTIONS 13 AND 14 ON THE MARIAN MILLER RECORD OF SURVEY OF MAP IN THE BOOK OF MAPS OF OFFICIAL RECORDS OF THE COUNTY OF MONO IS THE BASIS OF BEARING FOR THIS SURVEY.

COUNTY SURVEYOR'S CERTIFICATE

THIS MAP HAS BEEN EXAMINED FOR CONFORMATION WITH THE REQUIREMENTS OF CHAPTER 15 OF DIVISION 3 OF THE BUSINESS AND PROFESSIONS CODE. THIS ____ DAY OF _____, 1962.

COUNTY SURVEYOR _____

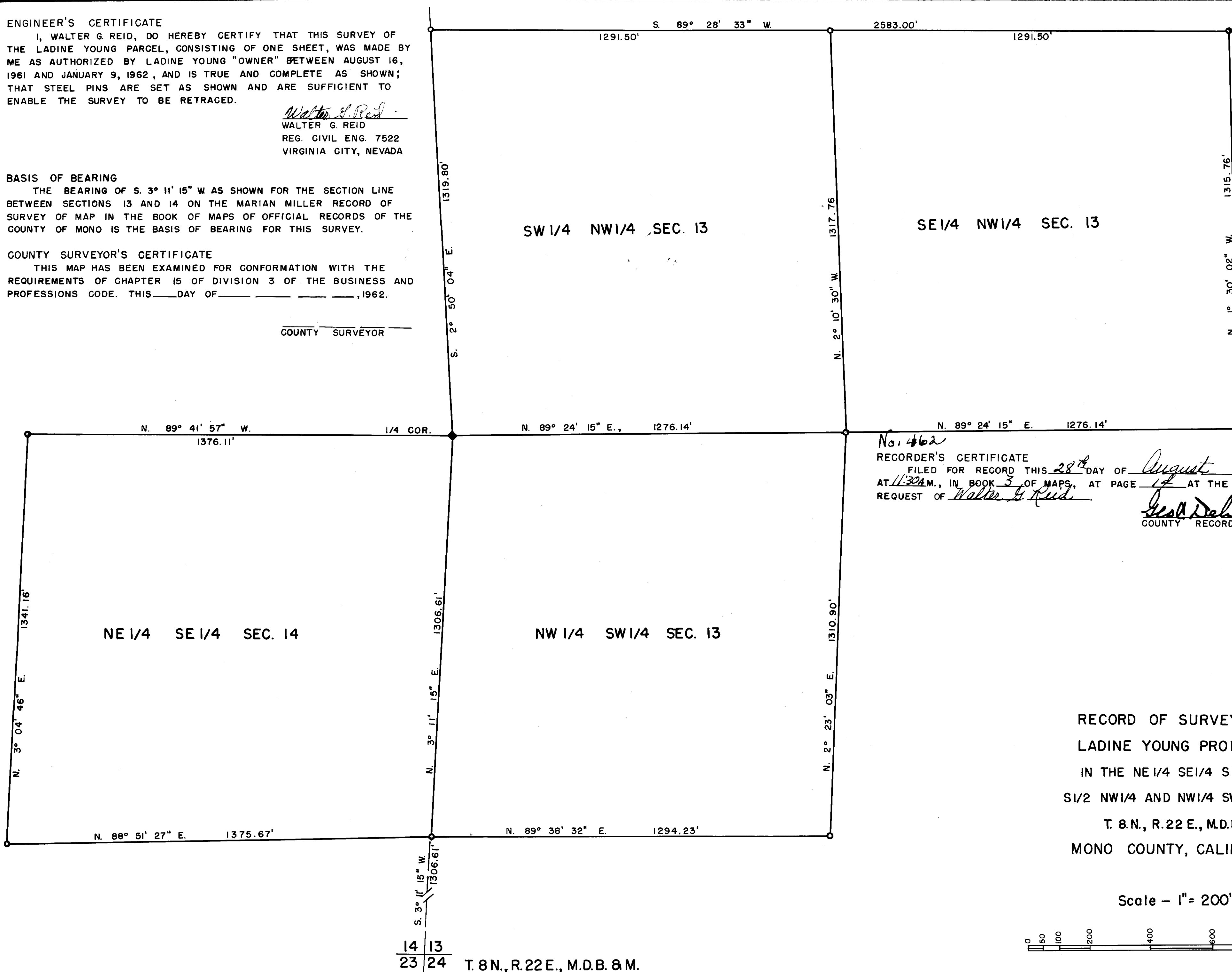

No. 462
RECORDER'S CERTIFICATE
FILED FOR RECORD THIS 28th DAY OF August, 1962,
AT 11:30 A.M., IN BOOK 3 OF MAPS, AT PAGE 17 AT THE
REQUEST OF *Walter G. Reid*
Leslie DeLong
COUNTY RECORDER

RECORD OF SURVEY MAP
LADINE YOUNG PROPERTY
IN THE NE 1/4 SE 1/4 SEC. 14,
S 1/2 NW 1/4 AND NW 1/4 SW 1/4 SEC. 13
T. 8 N., R. 22 E., M.D.B. & M.
MONO COUNTY, CALIFORNIA

Scale - 1" = 200'

