

# PARCEL MAP No. 2599

for  
**MARY ANN SMITH**  
**Trustee of the Mary Ann Smith Trust**  
**dated March 6, 1996**  
**1996002089**

BEING A PORTION OF THE N.E. AND S.E. 1/4 SECTION 27 AND THE N.W. 1/4 SECTION 26,  
T. 6 N., R. 11 E., M. D. M.  
COUNTY OF AMADOR, STATE OF CALIFORNIA

**TOMA & ANDERSON**  
LAND SURVEYING - PLANNING - ENGINEERING  
41 Summit Street, Jackson, CA 95642  
(209) 223-0156

Scale: 1" = 100' February, 2004

## NOTES & LEGEND

- DENOTES 3/4" REBAR WITH PLASTIC CAP STAMPED P.L.S. 3570 SET ON THIS SURVEY
- DENOTES FOUND 3/4" REBAR TAGGED L.S. 3725 PER 47-M-26
- DENOTES FOUND FENCE CORNER POST TAGGED L.S. 3725 PER 47-M-26
- DENOTES A CALCULATED POINT ONLY, NOTHING FOUND OR SET
- ( ) DENOTES RECORD DATA PER 47-M-26
- ▨ DENOTES 30' (1/2 OF A 60') RIGHT-OF-WAY AREA ALONG BUTTE MOUNTAIN ROAD TO BE DEDICATED TO AMADOR COUNTY

BASIS OF BEARINGS IS REFERRED TO A PORTION OF THE NORTH LINE OF THE "MARY ANN SMITH 20.45 ACRE" PARCEL AS SHOWN ON 47-M-26, THE BEARING OF WHICH IS S. 89° 18' 22" E.

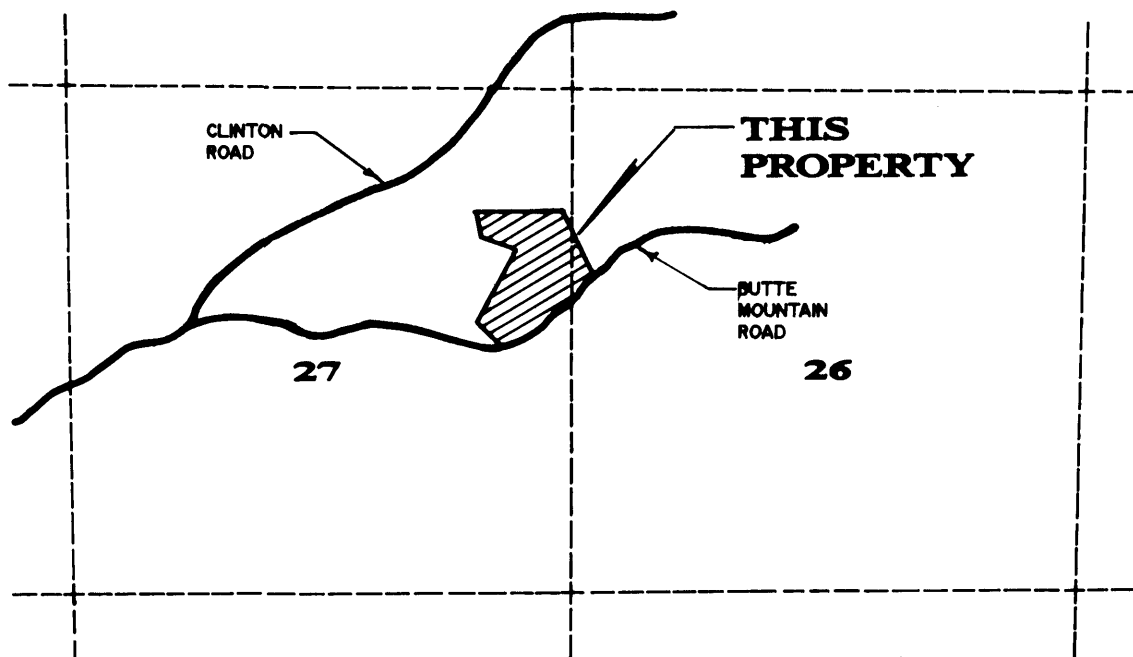

VICINITY MAP  
NOT TO SCALE

